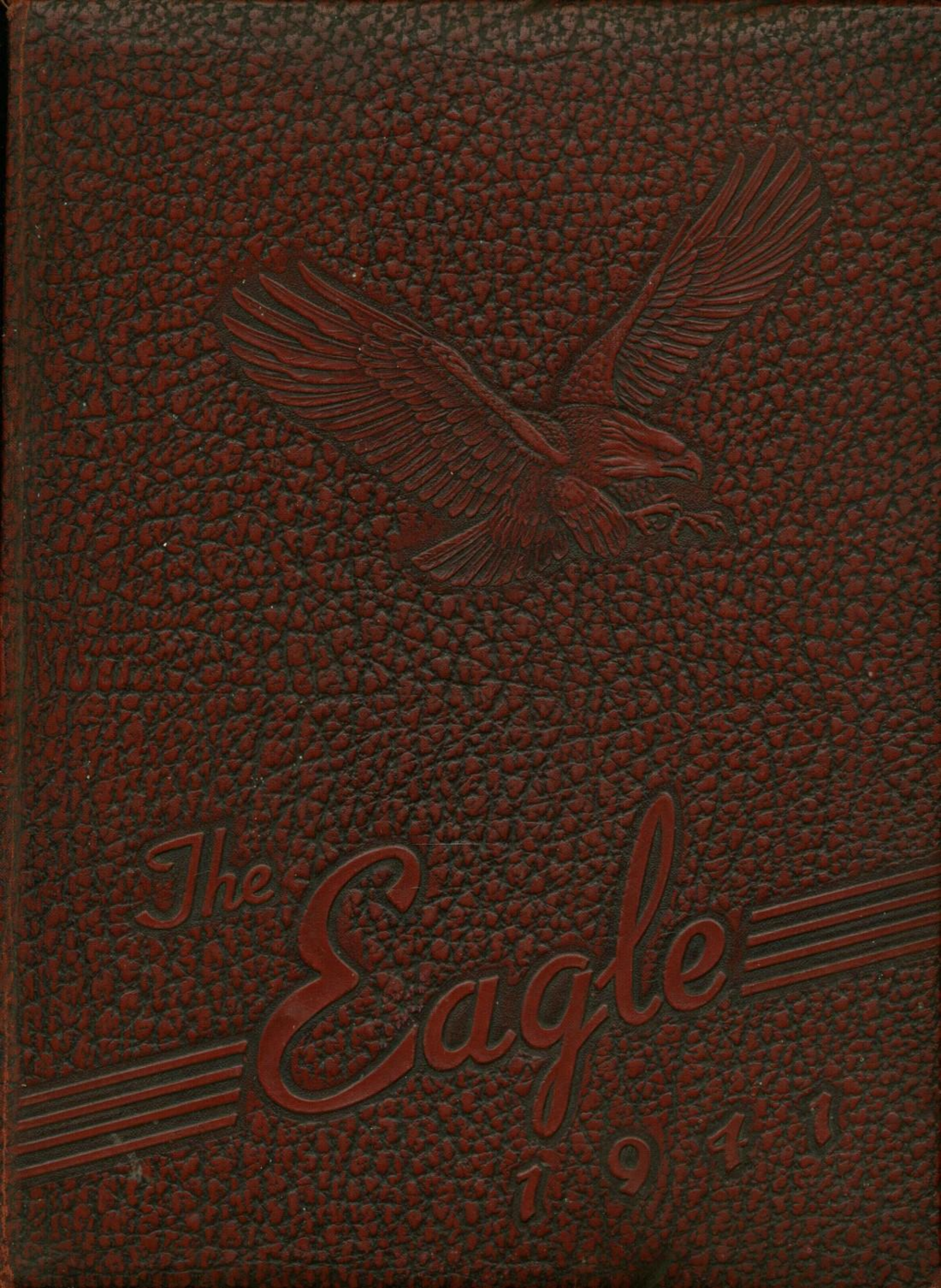
The Eagle
1941

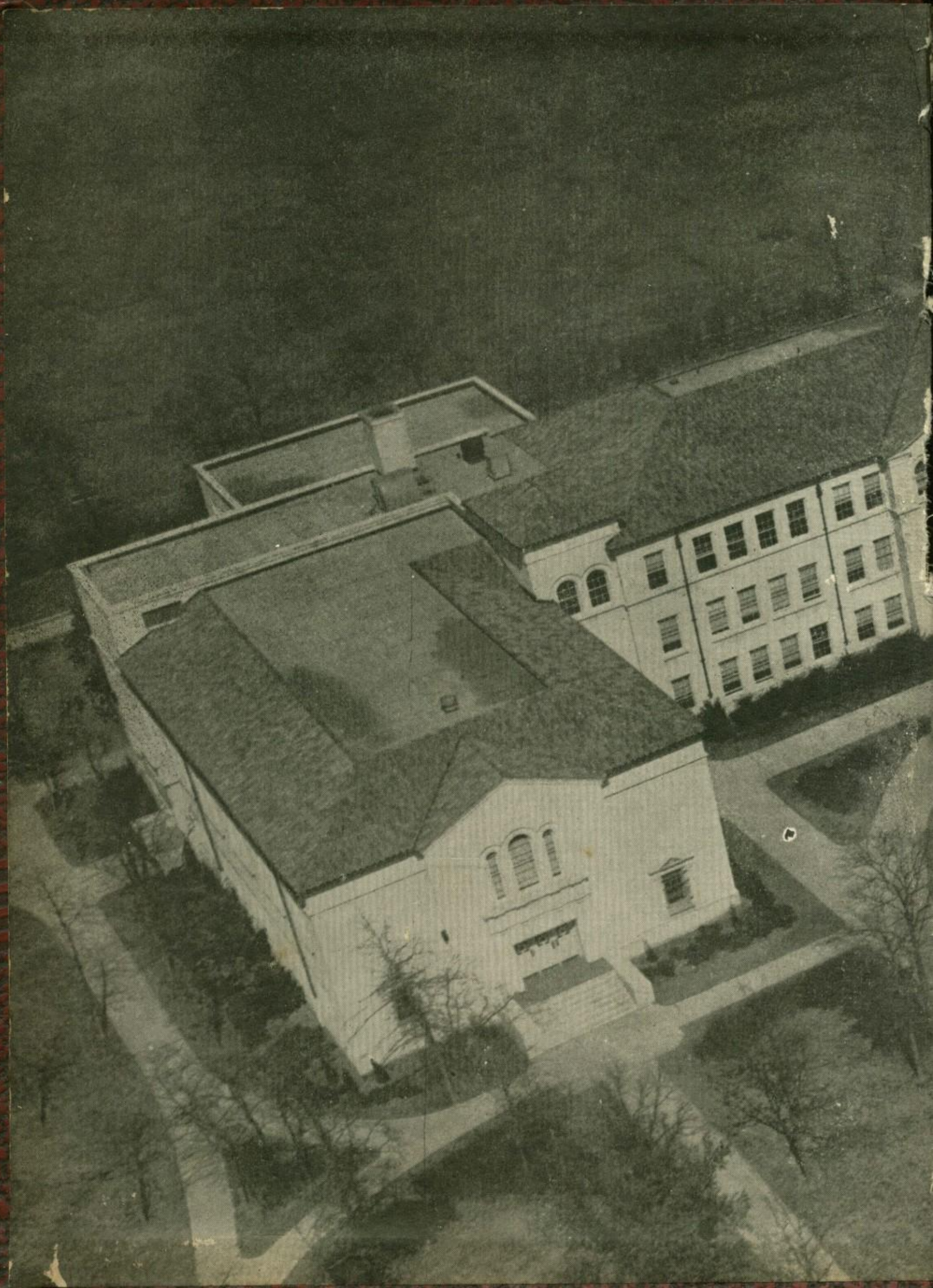

The Eagle

1941

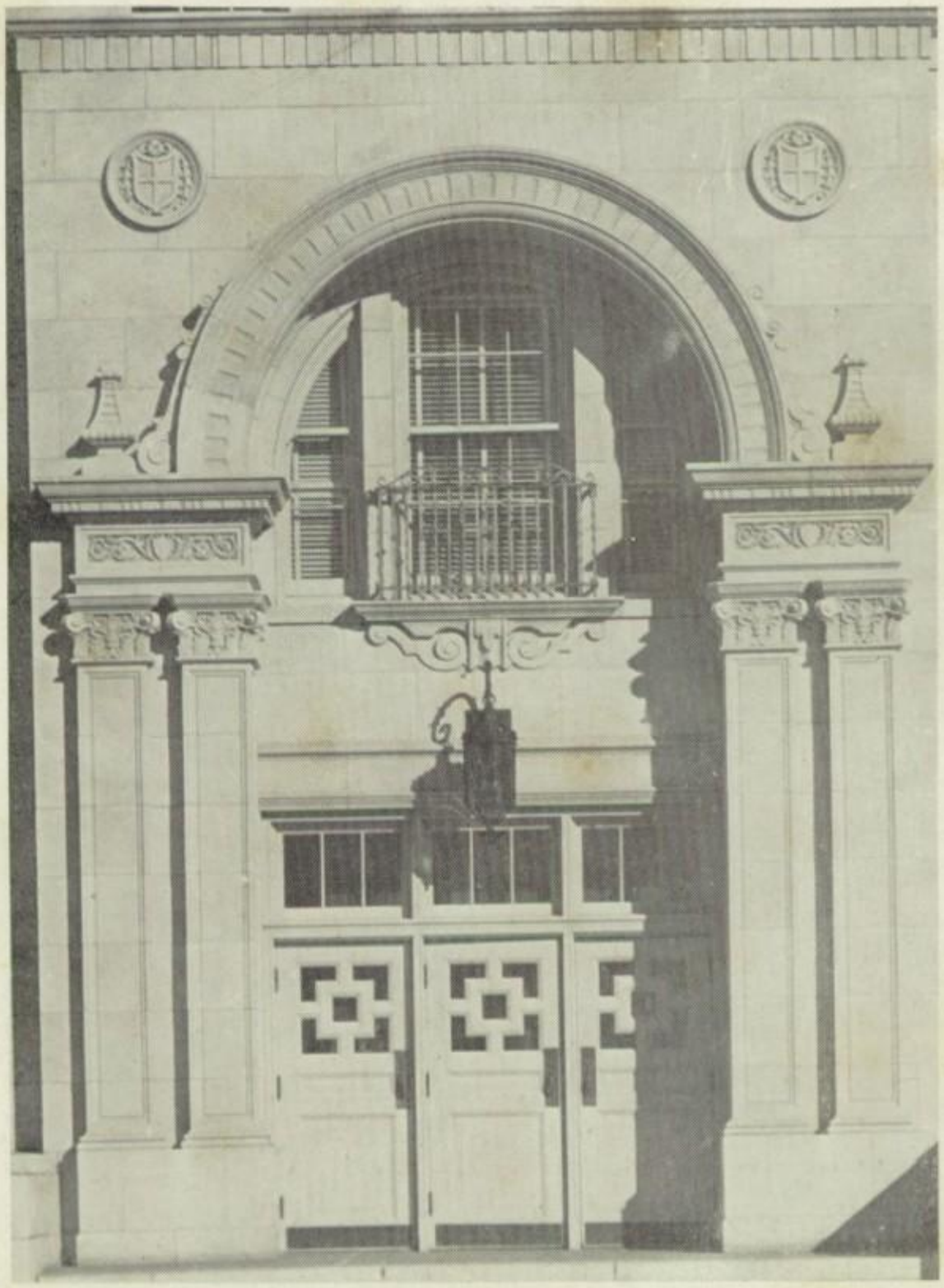

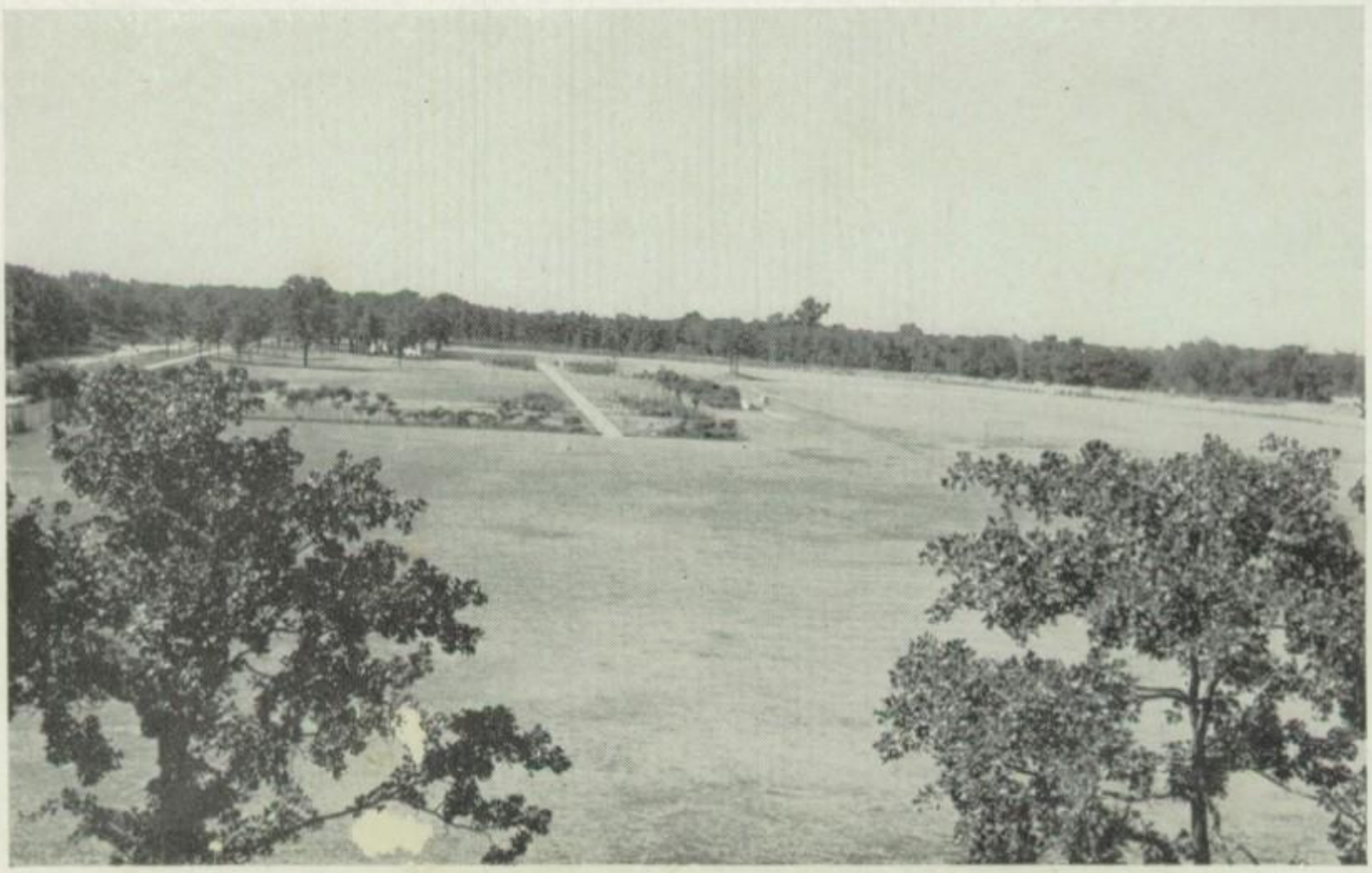

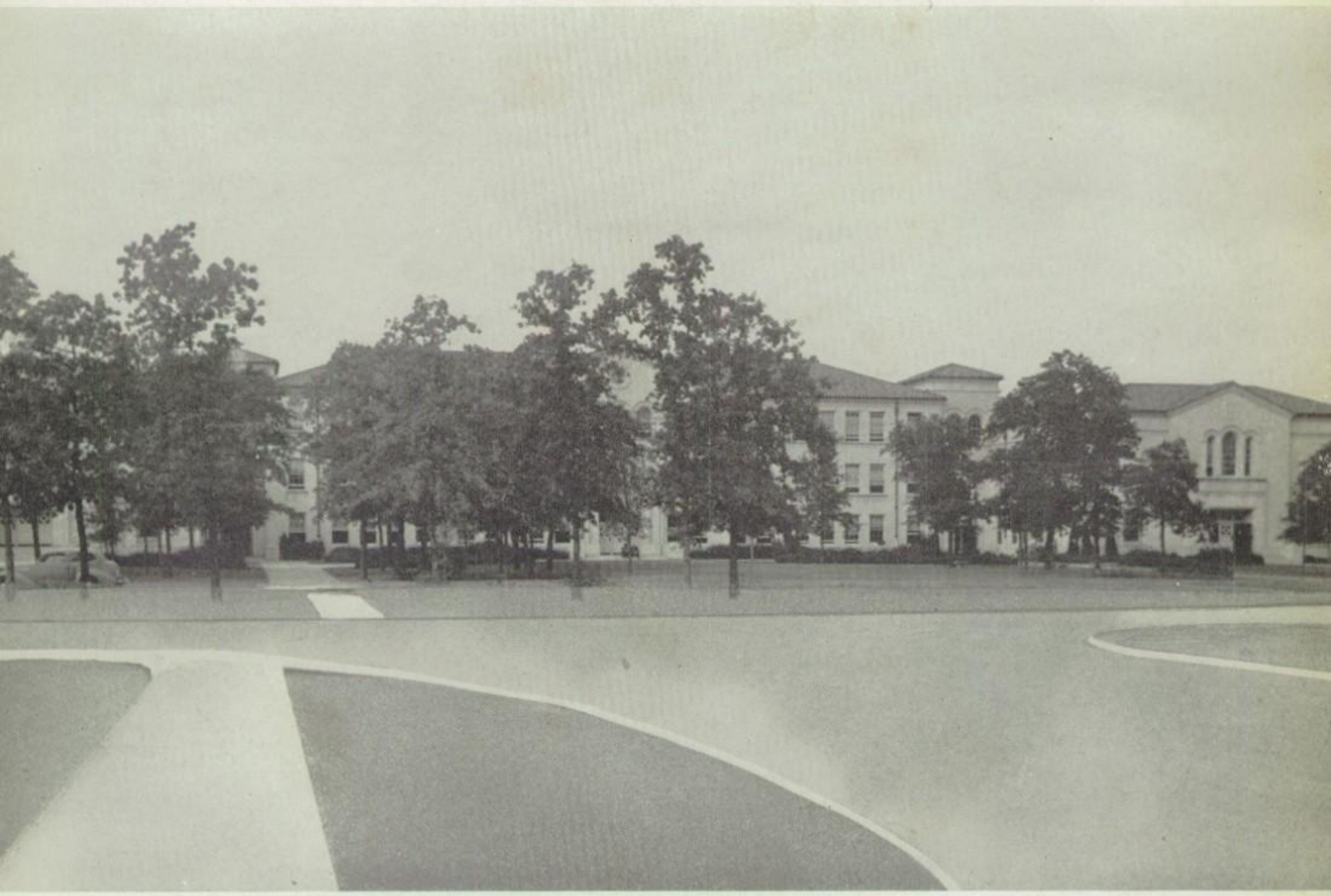

PUBLISHED BY THE
SENIOR CLASS OF 1941
AMON CARTER RIVERSIDE HIGH SCHOOL
FORT WORTH, TEXAS

Mr. Amon Carter

DEDICATION

TO MR. AMON CARTER, IN WHOSE HONOR OUR SCHOOL WAS RECENTLY NAMED, WE RESPECTFULLY DEDICATE THIS EDITION OF THE ANNUAL.

W. M. Green
Superintendent of Fort Worth Public Schools

J. O. Andrews
Deputy Superintendent
Fort Worth Public Schools

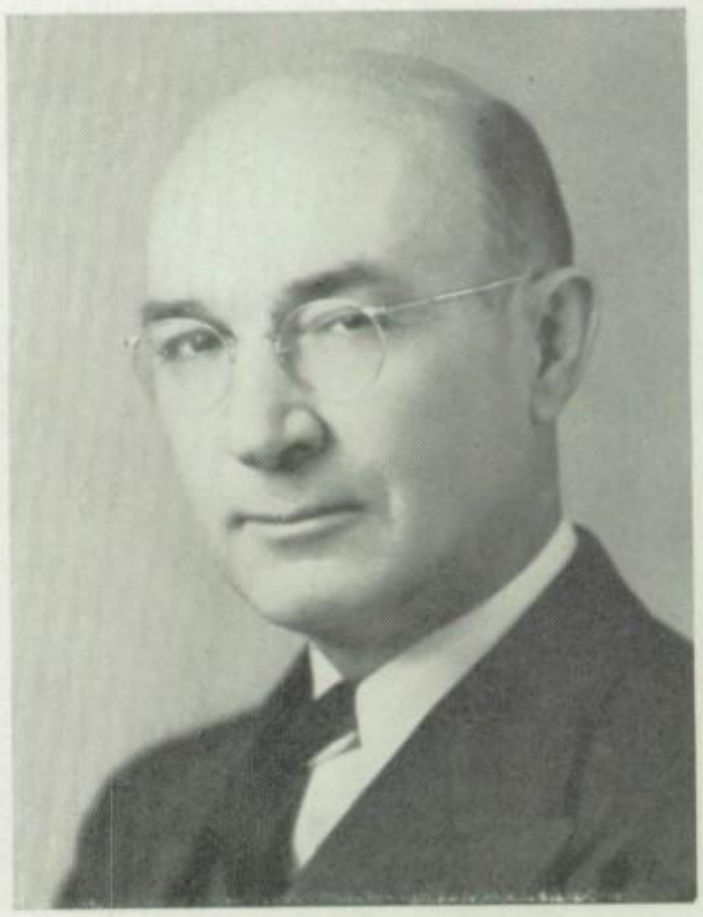

W. A. Meacham
Assistant Superintendent
in Charge of High Schools

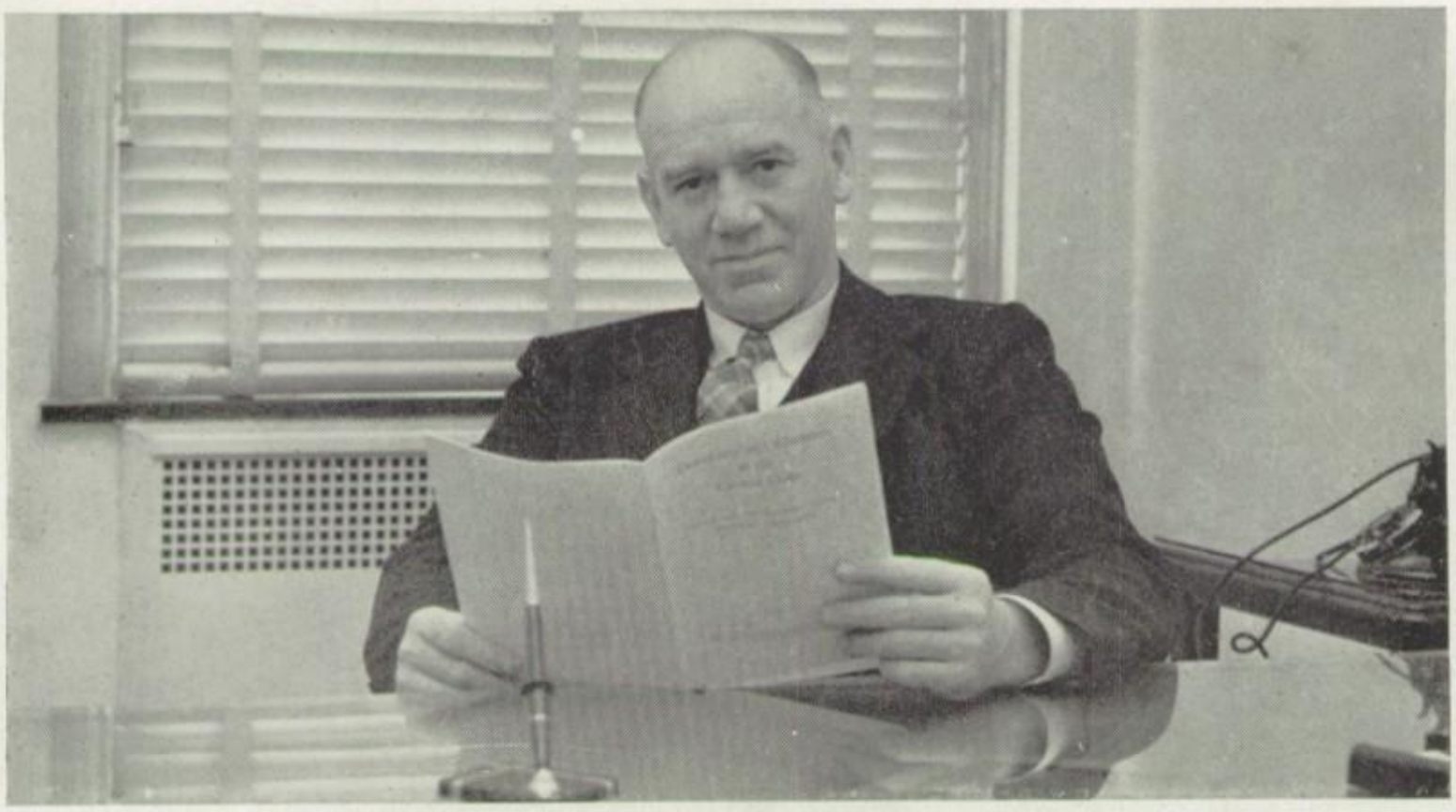

R. W. Records
Principal

George B. Eagle, Sr.
City Councilman and
Former Board Member

P. Floyd Maben
School Board Member
from Riverside

R. G. Wilkerson
Vice Principal

Louise Wiggins
Dean of Girls

Faculty

Katherine Travis Ashburn
"Everyone in your seat!"

Viva Napier Ball
"Quit your gossiping and get to work."

Maude D. Bonner
"Where's my secretary?"

Rossie Beth Bennett Boyle
"Get your reports in on time."

Jeannette K. Bright
"Honey, that's fine reporting; keep it up."

Ruth Cayton Brown
"That's a fine attitude."

Lidia N. Carrico
"That tardy bell means to be quiet."

Doris M. Cheney
"Greetings and salutations."

Alvin Chrisman
"Let's hustle, boys!"

Mrs. Lena C. Cox
"Say a-h-h-h-h!"

Mrs. Anne Crawford
"Sit up and take notice."

Boyd Curtis
"It'd do you a lot of good to study once in a while."

Boyd Curtis

Faculty

Bob Debenport
"Watch those machines."

Mrs. Beatrice Dunning
"Oh, you naughty boys!"

Paul W. Essig
"Henceforth now and forever more."

Frances Hagood
"Pobrecita!"

W. C. O. Harris
"I've got a board here."

William Head
Capt. U. S. A., Rtd.
Commandant
"Preserve the silence and immobility."

Glenn Holden
"Station G. A. B. signing off."

James Maurice Jobes
"All right! All right!"

Maude Kennedy
"Let's get busy!"

Laura C. Kile
"Outline me a speech."

Hague L. Lindsay
"The tickets are now on sale."

Resa C. Oglesby
"Who has that eraser?"

Faculty

Elizabeth Ann Putman
"Just barely did."

Nora Sue Ray
"Pick up your heels."

Ernestine Scott
"Quiet! Quiet"

Ireta R. Simons
"Check your posture."

Mattie Mae Solon
"Have you looked it up?"

Bonnie Ruth Taylor
"Who gave you permission to do that?"

Selma H. Travis
"Take the next assignment."

Julius Truelson
"Clear the halls."

Ralph Utley
"Sit down and stop blowing."

Sandy Wall
"Off the question again."

Frances Weeks
"Be careful not to get demerits."

Percy Lee Welch
"Remove the epidermis carefully."

Elmer S. Weinman
"Quit that cheatin'!"

Georgia J. Willis
"Open your ink notebooks, please."

Kitty Wingo
"Now, you babies!"

Edith Winston
"Where's your diaphragm?"

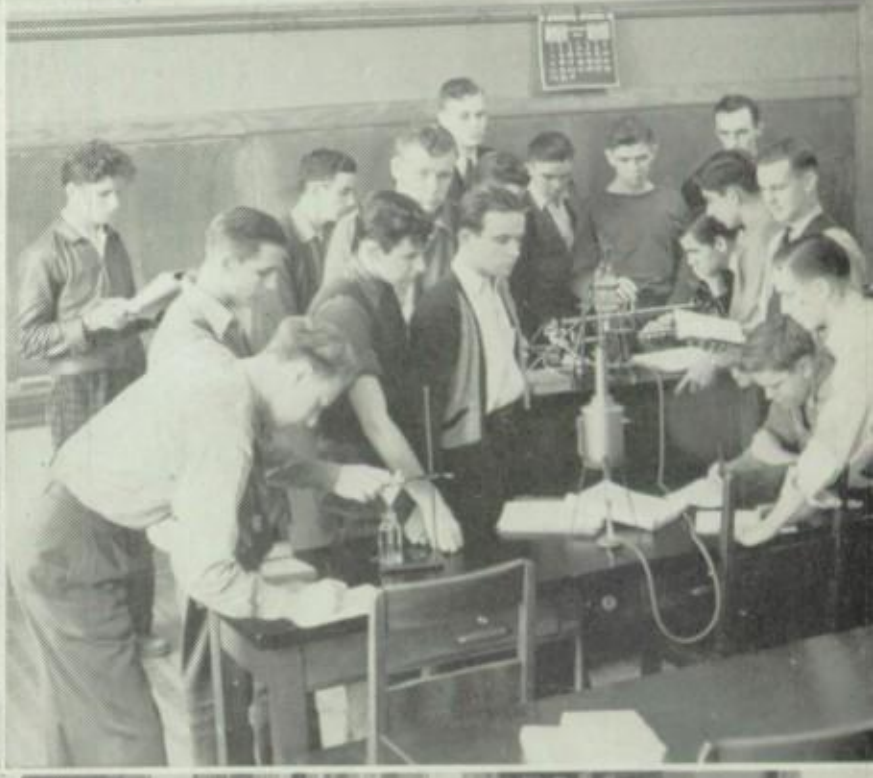

THE SCHOOL AT WORK

The teachers get instructions.

After registration, classes immediately get underway.

Woodwork class starts projects for the home.

Typing students work to acquire speed and accuracy.

Registrar checks credits of transfers.

Lunch hour brings a rush.

Glee Club rehearses for special program.

Homemaking class serves breakfast compromise style.

Making the most of the library.

Physics class makes experiments to determine the properties of heat.

Annual banking is off to a good start.

Art class busy with paints and clay modeling.

Following world events in history.

Practicing commercials in speech.

Journalism students plan new features for "The Eagle Record."

Their record in Tuesday banking showed their thrift.

The auditorium packed to capacity. Remember Bobo?

Library assistants.

Leaders in Thursday clubs.

Chairman for special program.

Honoring the football men.

Senior Day Varieties.

Seniors entertain with "Skidding."

SENIORS

A splendid young senior is Egbert
He's haughty, conceited and pert.
He's proud of his square-top,
It came from no pawn shop
For Egbert is bright and alert.

FEBRUARY SENIORS

CLASS OFFICERS

GRADY CARTER . . . . . President
JUANITA LINDLEY . . . . . Vice-President
MINNIE LOVE WHEELER . . . . . Secretary
SANDY WALL . . . . . Sponsor

February Seniors

Marie Biggers
Ambition—To be an English teacher

Nona Boone
"In Arizona"

Wanda Boyd
Ambition—To learn to fly

Elizabeth Brant
Hobby—Collecting poems

Mary Brant
Studious and competent

Luana Careathers
Ranks high in scholarship

Grady Carter
Mr. President

Sue Cartwright
Interesting

Ruth Cheek
Ambition—To be a nurse

Bobby Jo Chilcutt
Unassuming

Mary Jo Commons
"Say what?"

Ambrose Connelly
"Scatterbrain"

Jessie Cother
"H'mm"

Leeta Crosson
Likable

Catherine Eastman
Soft-spoken

Virginia Ferguson
Friendly

Mary Frances Fox
Sparkling

Leafa Godwin
Brickyard blond

February Seniors

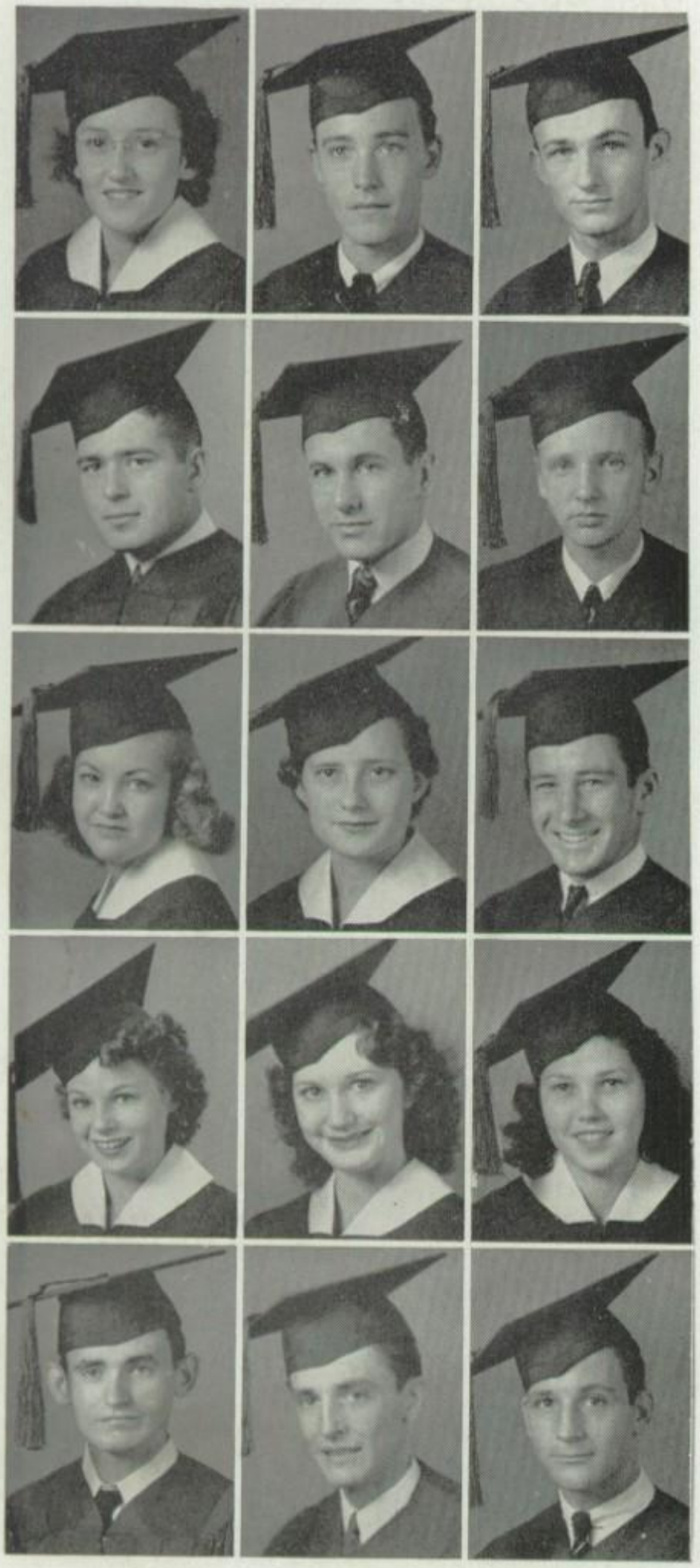

Mary Hamilton
Modest

John Hunter
"Over in Dallas—"

George Jackson
Hobby—Reading Shakespeare

Richard Earl Johnson
"Mumble-grumble"

Paul Jones
Shutter-bug

Arbon Karr
"Dude"

Myra Kimmons
What a whirl!

Laverne Koldin
Conscientious

Elwyn Lawson
"Little Mayor"

Juanita Lindley
"Southern belle"

Charlotte Maben
Attractive

Virginia Mason
Vivacious

A. L. McElroy
Beat those keys, A. L.

Roy Miller
Ambition—Mechanical engineering

Maron Morris
Another Grantland Rice?

February Seniors

Juanita Myres
Capable

George Neal
Why rush?

Leonard Paul
"I make a motion"

Herschel Penn
"Flash Gordon"

Dale Pliler
Gad-about

Roy Fleming
Why worry?

Bobbie Roberts
A "Brain Truster"

Jack Rose
An all-round student

Louise Simmons
Diminutive

Harry Smith
"Fuzzy"

Penelope Sparto
Faithful and hardworking

Dorothy Thompson
Superstitious

Helen Tye
Unruffled

Marvin Vance
Good natured

Anna Mae Wall
Lively

Minnie Love Wheeler
Talented

Joe Willcox
"Hurry; hurry"

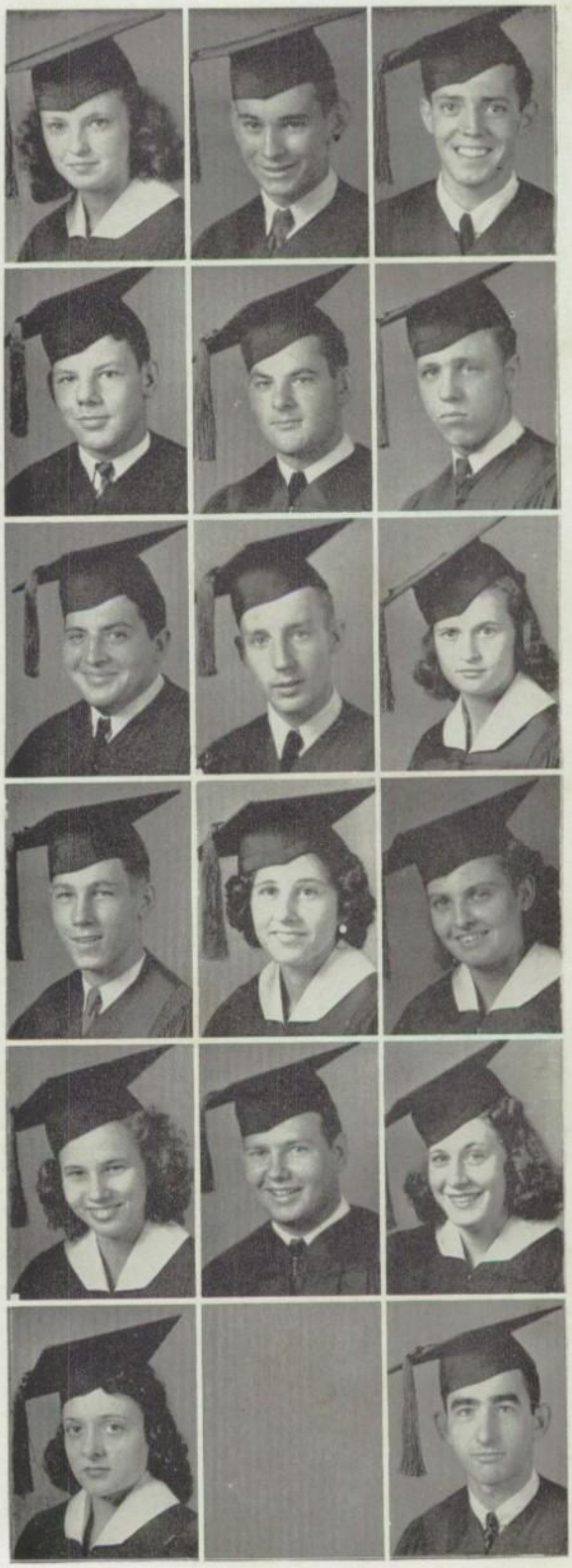

JUNE SENIORS

CLASS OFFICERS

GEORGE EAGLE	President
LEONARD HOLDER	Vice-President
CHARLENE WEST	Secretary
BOB WALLACE	Treasurer
HAGUE L. LINDSAY	Sponsor

June Seniors

Bob Allison
Ambition—To be a research chemist

Louise Anderson
Hobby—Collecting model airplanes

Jean Auvenshine
Petite

Billie Louise Autrey
"Babs"

Betty Bagby
Specialty—Advanced math courses

Clovis Bass
Ambition—To be an airplane designer

Ivan Beisel
"Annapolis, here I come"

Pat Benson
Incessant reader

Graham Bevel
"I'm getting sentimental"

Billy Gene Blakeway
Courteous

Glyn Bostick
Ambition—To be a writer

Alice Ann Box
Ambition—To be a noted reporter

Juanita Boyd
Friendly

Jack Bryant
"Censored"

Nolan Corder
Ambition—To see the world from all angles

Dean Chancellor
"Some Paschal boys—"

Billie Childress
Ambition—To be an accomplished pianist

Velma Christensen
Favorite sport—Aquaplaning

June Seniors

Jack Counts
Ammition—To be a medical missionary in Africa

Bruce Craig
Ready smile

Guy Cravens
Favorite sport—Twirling the baton

Mary Birte Crenshaw
Ambition—Singing career

Guy L. Cummings
Co-editor

Adeline Daniels
Ambition—To be a famous clothing designer

Dorothy Bob Davis
Comely

June Dean
Amiable

S. J. Dean
Ambition—To be a deisel engineer

Charles Dickey
Serious

Louise Durham
"Lucy"

George Eagle
One of busiest fellows in school

Sally Farley
Longs to travel

Betty Jo Farrar
"Becky"

Barbara Fitzgerald
Independent thinker

Margaret Ann Flippo
Major

J. L. Gallaher
Favorite sport—Horseback riding

Ernest Gillingham
Hobby-hunting

June Seniors

Betty Jean Goddard
Loves anything resembling a music note

Eugene Green
Hobby—Girls

Melba Griffin
"I know the answer"

Betty Hacker
Placid

Nancy Helms
Ambition—A singing career

Betty Henry
Ambition—To be an air pilot

Bobby Himes
Congenial

Leonard Holder
Ambition—Career as naval officer

Elton Holden
"Prof"

Effie Huston
Friendly

Roy Hawbaker
Hobby—Being an optimist

James Carr Ivey
Conservative

Aneita Jamar
Attractive

Martin Jarrell
Ambition—A good government position

Betty Mae James
Blue eyes

Ellsworth Jones
"Ahem, I must say—"

Hubert Joyner
"Jap"

Mary Jo Jones
Good natured

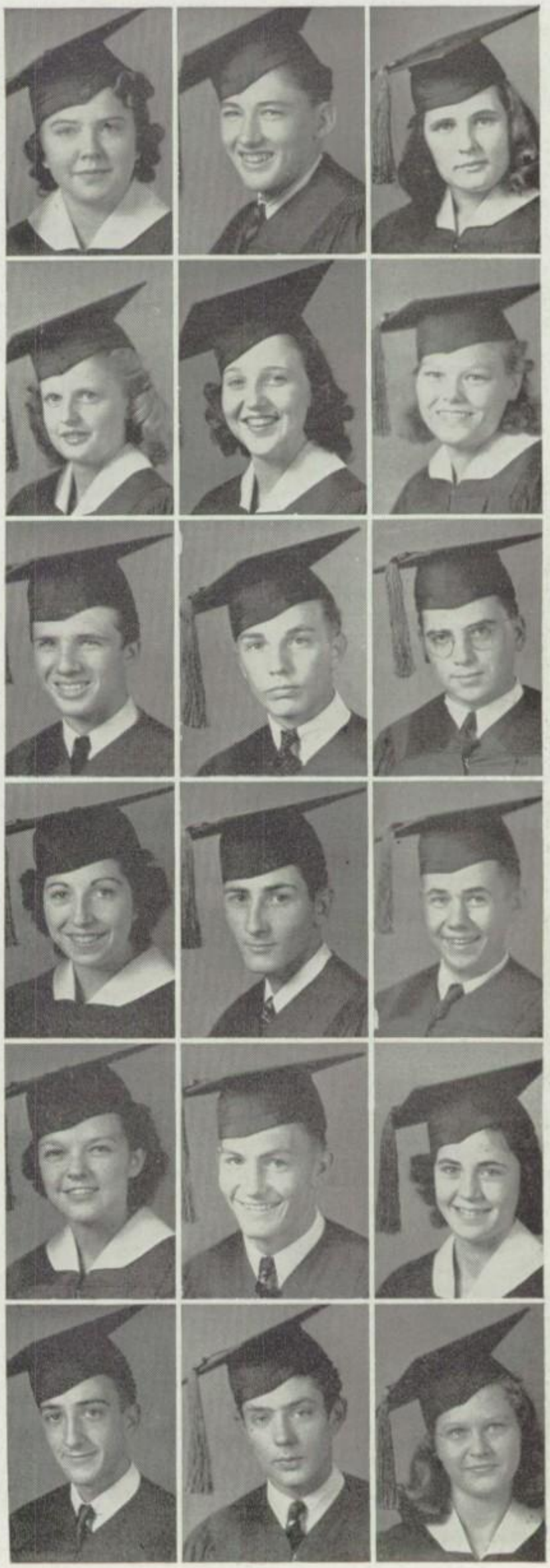

June Seniors

Naomi Ruth Jones
Hobby—Eating

Eugene Keating
"Why hurry?"

Doug Kenny
Ambition—To study medicine

C. R. Kennedy
"Drummer boy"

Lucille Kern
Dainty

Ethel Ruth Kilgore
Ambitious

Dorothy Knifong
Intellectual

Lawrence Lamkin
"Sea Biscuit"

James Lawrence
Artistic

June Lazzara
"Come on, chillun'; let's dance"

Harold Lewellen
Well-liked

John Littleton
Willing worker

Eula McBride
Hobby—Writing letters to the "Navy"

Virginia McDaniel
Captivating

Melvin Mallicote
"Merle"

Madge Marcum
Attractive

Maxine Mauldin
Gracious

Betty Meggs
Ambition—To teach music

June Seniors

La Verne Milligan
Brown eyes

Ruth Mills
Studious and ambitious

G. R. Montgomery
Technical

Ruby Moss
Ambition—To own a ranch

Peggy Nabors
Ambition—To be an air hostess

Doris Neace
Sincere

Dorothy Nelms
Reserved

Maxine Newton
"Mac"

Florene Nimmo
"Say, teacher"

Elmer Ohlen
Hobby—Photography

Gilbert Ohlen
Ambition—Operating radio on tramp steamer

Robert Patrick
"Who knows?"

Winston Phillips
After graduation—the marines?

Jessie Fay Puckett
Talented in art

Mary Elizabeth Puckett
Practical joker

Doy Marie Rice
Winsome

Jerald Richardson
"Ja-bo"

Ruth Richards
Ambition—Government position

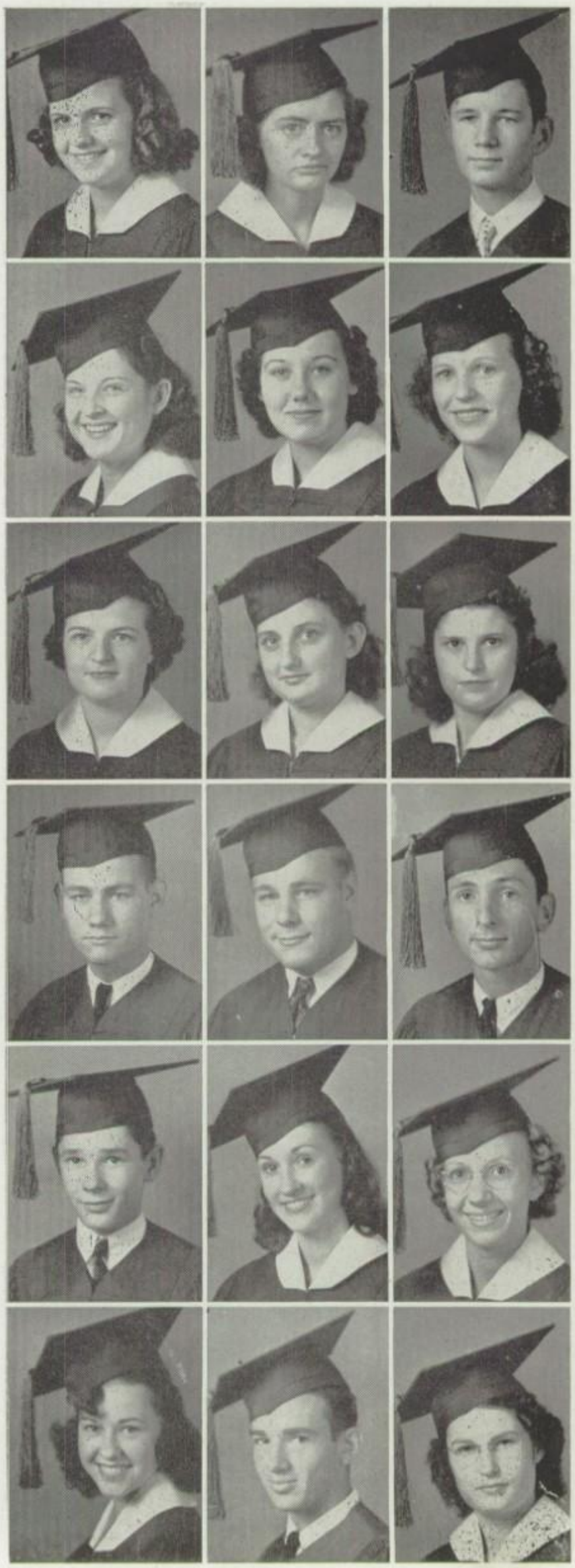

June Seniors

R. N. Riddle
Ambition—Surgery

Catherine Roberts
Sincere and efficient

Grace Rumfield
Pleasing

George Seaman
"For, he's a jolly good fellow"

Irene See
"Rennie"

Frances Sellers
Excels in many phases of school life

Eula Ruth Shaw
Earnest

Barbara Jean Shockley
"Oh, I've got to study"

Good luck + best wishes,
Barbara "Bab"
Shockley

Herbert Slaughter
Mathematician

Eileen Smith
Stately brunette

Mary Smith
"Mickey"

Dorothy Sparks
"Fun-loving"

Joyce Stamps
Hobby—Collecting jewelry

Royce Tate
Ambition—Ranching

O. J. Taylor
Hobby—Writing poetry

Charlsie Tilley
Vivacious

Lucille Vitek
Hobby—Collecting recordings

Bob Wallace
Inclined the journalistic way

June Seniors

IN MEMORIAM

Norma Fae Payton

Helen Wallace
Ambition—Hair styling

Joyce Walling
Demure

Frances Walthall
"Wait for me"

Charlene West
Ambition—Life on a farm

Norma Gay White
"I'll be there in a minute"

Cliff Whitehead
Hobbies—Aeronautics, chess, stamps, photography

Donald Wiley
Hobby—Fishing with rod and reel

Dorothy Williams
"Likable"

Frankie Bess Williams
"Veteran" yell leader

Ruth Woods
Winsome

Grace Yates
Trustworthy

Margie Ludiker
Gracious

A BACKWARD GLANCE

•

TO IDENTIFY THESE PICTURES SEE PAGE 115.

•

Youthful bliss.

In the days when Knights were bold.

Discussing politics, no doubt.

A disarming smile.

Sweet Sixteen.

Timid and shy.

A horse just built for two.

Rid'em, cowboys.

Aw, teach!

A rare beauty on parade.

Fresh as a daisy.

A young dandy.

Posin!

Ah, spring.

Before glamor days.

"Our Gang."

"Heap big doin's going on."

Out for a spin!

"Toughie."

JUNIORS

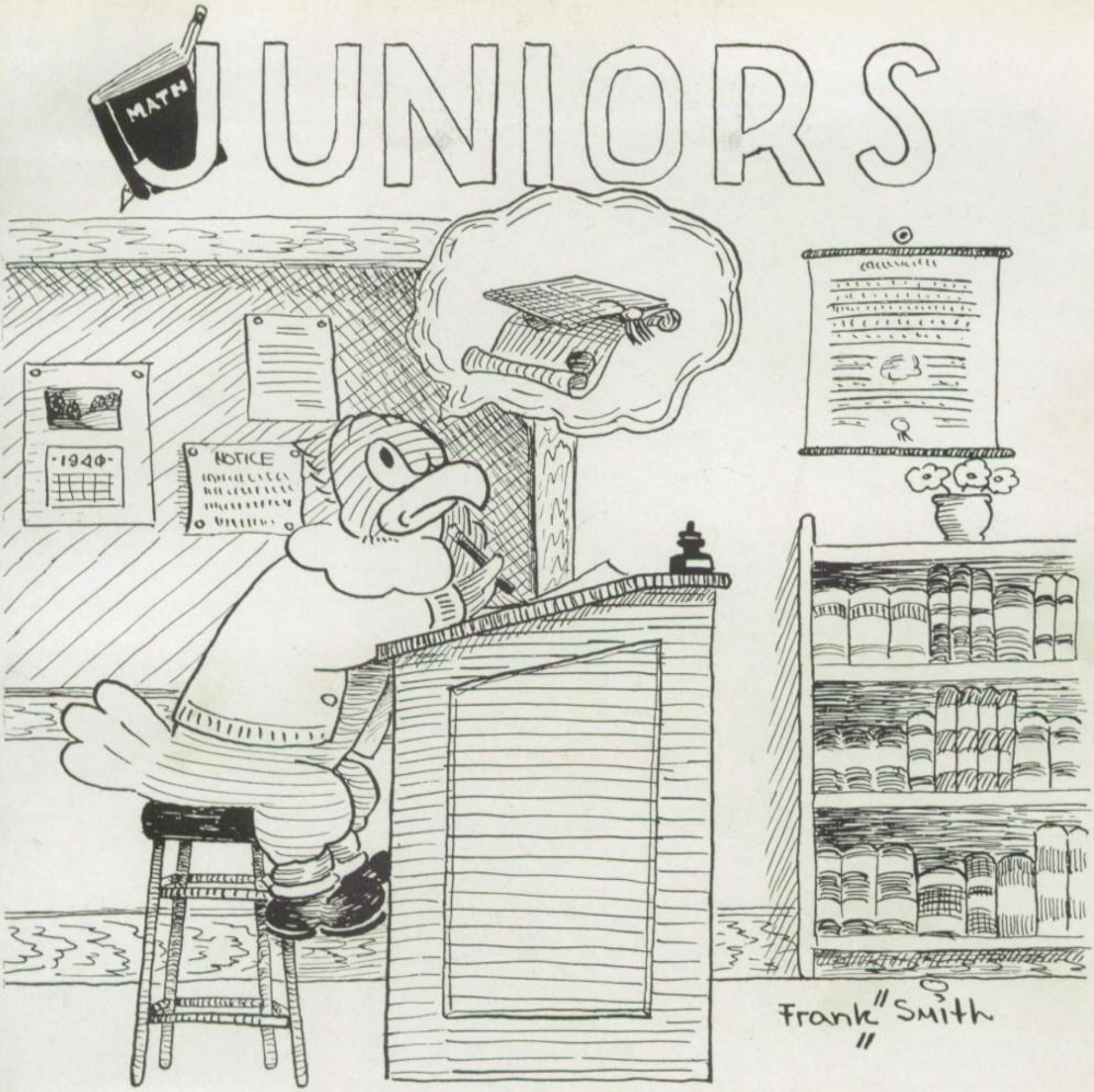

Edward, envious of Egbert's high station,
Eyes the sheepskins in wild veneration.
"In a year more, I hope,
If with Math I can cope,
I shall also achieve a graduation."

JUNIOR CLASS

CLASS OFFICERS

JACKIE MURRAY	President
FRANK PENTIKIS	Vice-President
WILDA JO MALLICOTE	Secretary
KENNETH WILLCOX	Treasurer
MRS. MAUDE D. BONNER	Sponsor

Junior Class

Allen Edward Adams

Lloyd Adams

Dorothy Jean Andrews

George Arnold

Mildred Autrey

Harold Bailey

Connie Barnes

Connie Lee Barnes

Clement Barron

Miles Blaydes

Caroline Beard

Martha Benson

Ed Bilger

Georgia Bird

Robert Bird

Tommy Blackwell

Bess Boone

Billy Boyce

Jane Boyer

Mary Alice Brady

Jo Ann Bradley

Truman Brawner

Cecil Harrison Brewer

Fred Brewer

Betty Aline Brown

Dorothy Brown

June Brown

Shirley Brown

Betty Bryan

Junior Class

Eugene Burtner
Cora Ella Careathers

Betty Jean Childs
Bob Christian

J. W. Clowers
Best [illegible] a swell guy.
Edward Connelly
Edward Connelly

La Gene Craig
Labern Crider

Peggy Daniels
Andrew Doggett

Raymond Doyle
Archie Earle

Peggy Ellis
Barbara Ermis

R. C. Carter
Rozella Chandler

J. B. Clark
Mack Clevenger
Mack Clevenger

David Coon
Floyd Couch

Rubinelle Crowder
Ruth Cummings

B. E. Dooling
Bobby Doyle

Faye Eaves
Vivian Edwards

Douglas Evans
Ala Lou Faulkner

Junior Class

Patsy Fincher
Margaret Fitts
Thomas Ford
Dave Fowler

Wayne Franklin
Jack Gilbert
Gloria Gillard
Bob Gowin

Louise Grantham
Dorothy Greener
Louise Hanke
Virginia Harris

Godfrey Heidecker
Helen Helms
E. T. Hill
Fred Hinds

Don Hudgins
Jennie Lee Hudgins
Margaret Hukill
Betty Jean Jarvis

Betty Jane Jefferson
Charles Jeffries
Bobbie Johnson
Ralph Jones

Lee Joyner
Lee Archer Joyner
Ernest Justice
Ben O. Keeton
Lee Kilgore

Junior Class

Helen King
Fay Knapp

Lionel Lee
Martha Luckey

Juanita Maddox
Wilda Jo Mallicote

Kathryn Martin
T. J. Mayfield

Betty McDonald
Marie McDougal

Florine McKean
Henry Megan

Elizabeth Meggs
Leona Meine

Robert Moore
Jackie Murray

Wayne Myers
R. D. Nesbitt

Pauline Noah
Peggy Norwood

James Papworth
Lucille Parkman

Noble Patterson
Leroy Paul

John Pederson
Frank Pentikis

Carolyn Peters
Pauline Petty

Junior Class

Doris Plemons
J. C. Pool
Edith Powell
Steve Powell

Lillian Powers
Marilyn Price
Bob Priest
Hugh Randall

Alta Mae Reach
Jean Rentz
J. C. Riddle
Robbie Lee Rudolph

J. R. Russell
Franz Schubert
Billy Scott
Bobby Scott

Jimmie Ray Scott
Ancel Simmons
Juanita Sims
Dorothy Sinclair

Thomas Skipper
Floyd Smith
Howard Smith
Jean Sonricker

John Stewart
Lois Sutton
Modene Tate
Brint Thomason

Junior Class

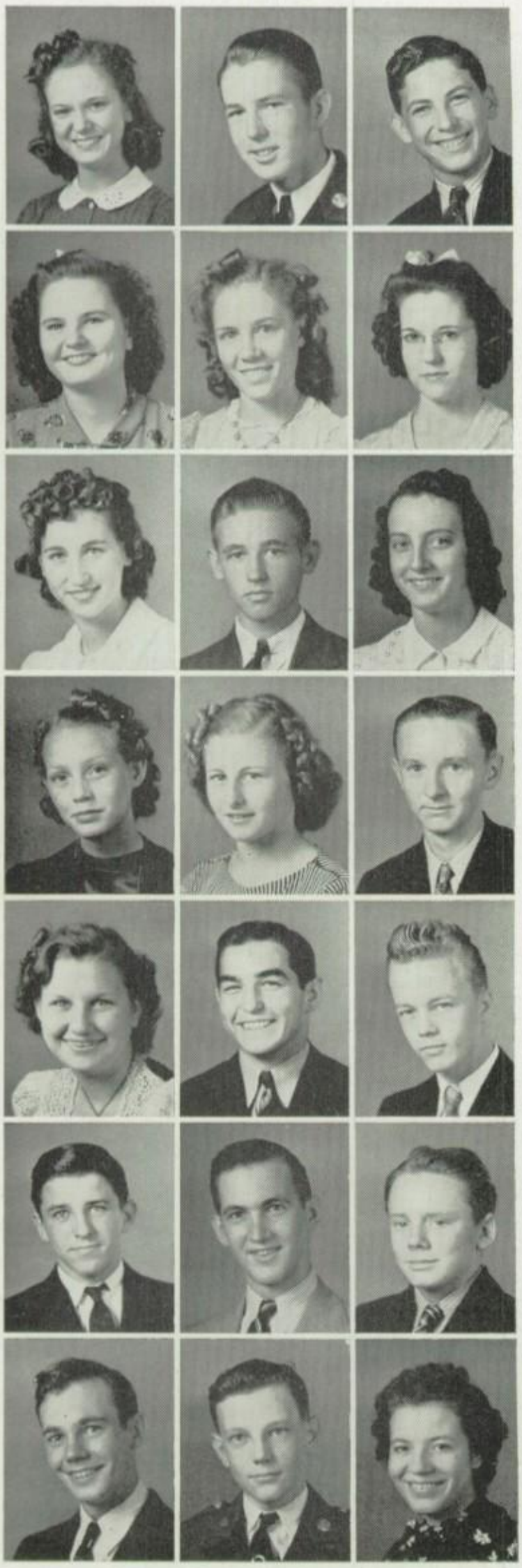

Peggy Thornton
A. E. Trigg
Billy Mac Turnage

Dorothy Tye
Evelyn Tye
Betty Jean Tyson

May Bell Vaught
Glen Walker
Dorothy Ward

Catherine Weeks
Betty Weisinger
Chet Wells

Virginia White
Kenneth Willcox
David Williams

Archie Winn
Jack Wilson
Robert Wheeler

Kenneth Womack
Don Worsham
Wilma Zartman

SOPHOMORES

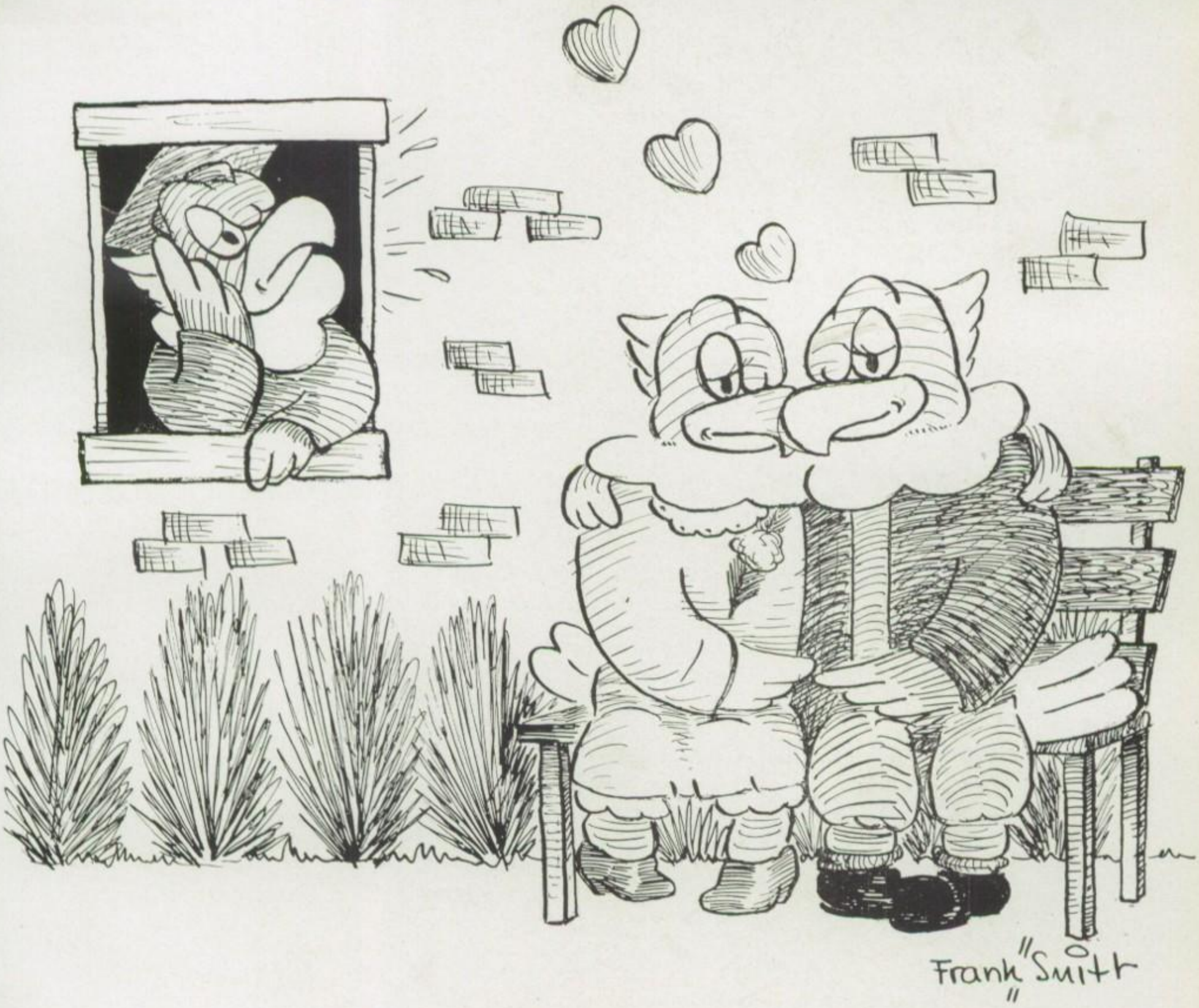

Says Egbert, "O list to my fate;
That Sophomore again has my date.
The girls think he's glamorous;
To them he is amorous:
For him the girls give me the
gate.

SOPHOMORE CLASS

CLASS OFFICERS

BILLY EGAN	President
FRANK SMITH	Vice-President
DAN NOLTE	Secretary
BILLYE RUTH REESE	Treasurer
BOYD CURTIS	Sponsor

Sophomore Class

TOP ROW

Jack Adams, Jessie Akins, Virginia Albrecht, J. D. Autrey, Ruth Bacon, Mack Bailey, Emmalee Barnett

SECOND ROW

Betty Bateman, Bert Bayless, Flo Beth Beasley, Mary Louise Bellah, Wayne Bennett, Paul Bobbitt, John Boggs

THIRD ROW

Charles Boone, Margaret Ann Bowman, Florence Brickell, Alberta Brothers, Raymond Brothers, Charles Brown, June Brown

Charles Brown

BOTTOM ROW

Betty Ann Butterfield, Katie Byers, W. T. Carroll, Jason Dreibellis, Leta Caraway, Myrtle Careathers, Mildred Cheek

J. D. Autrey

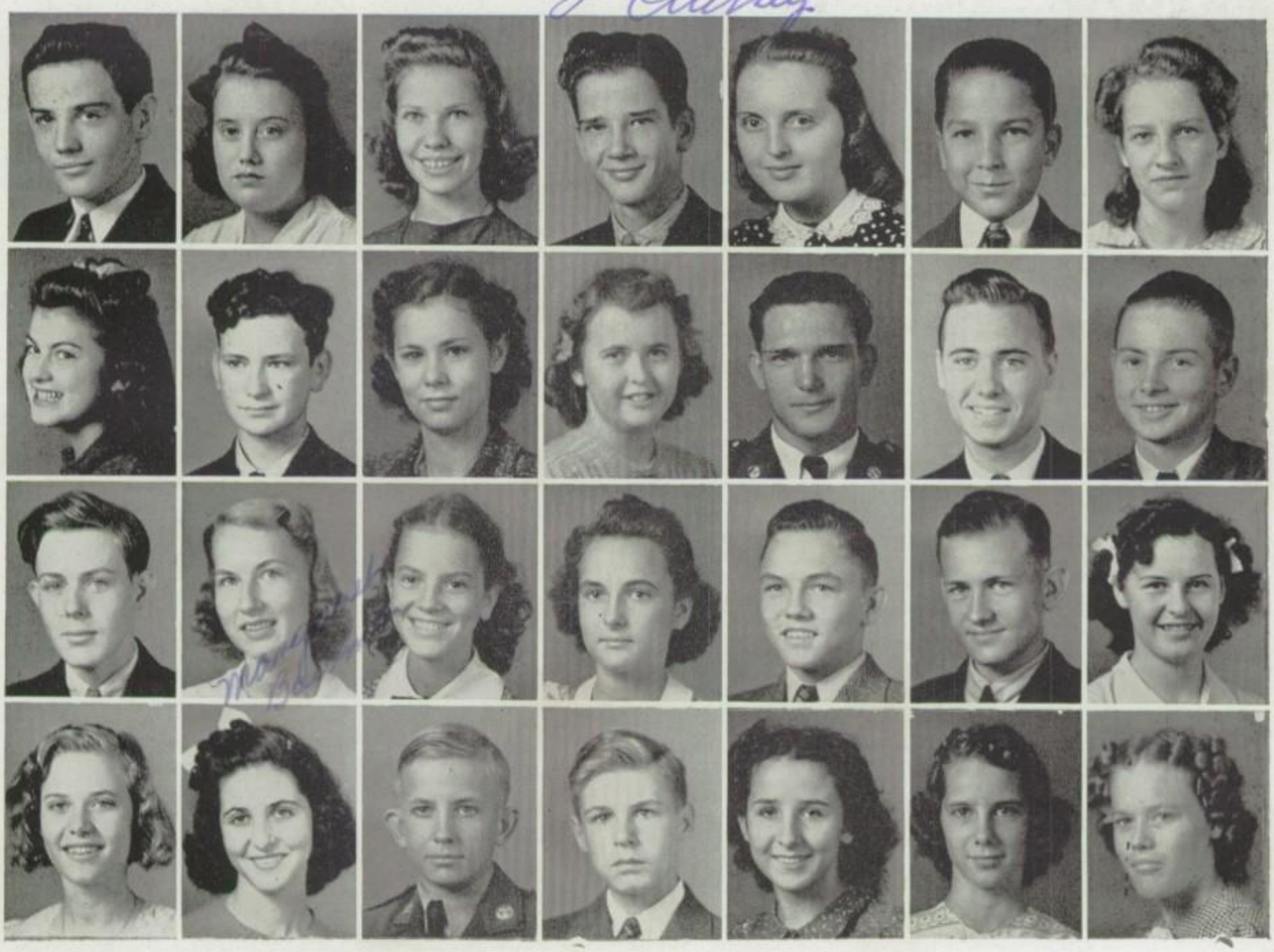

Sophomore Class

TOP ROW

Aubrey Chapman, Flora Chadwick, Charles Clardy, Virginia Cobb, Marie Conner, Mary Courtney, E. F. Crites

SECOND ROW

Mozella Crouch, Allene Crutchfield, Howard Davis, Ira Diggs, Norman Dingmore, Mary Louise Eagle, John Earnheart

THIRD ROW

Gene Edmonds, Billy Egan, Jeanne Emery, Lola Estes, Weldon Estes, Doris Ann Darwin, Vivian Farley

BOTTOM ROW

James Ford, Wade Franklin, Ruby Frazier, Ferd Fry, Doris Fyke, Dolores Gaines, Danel Gillard

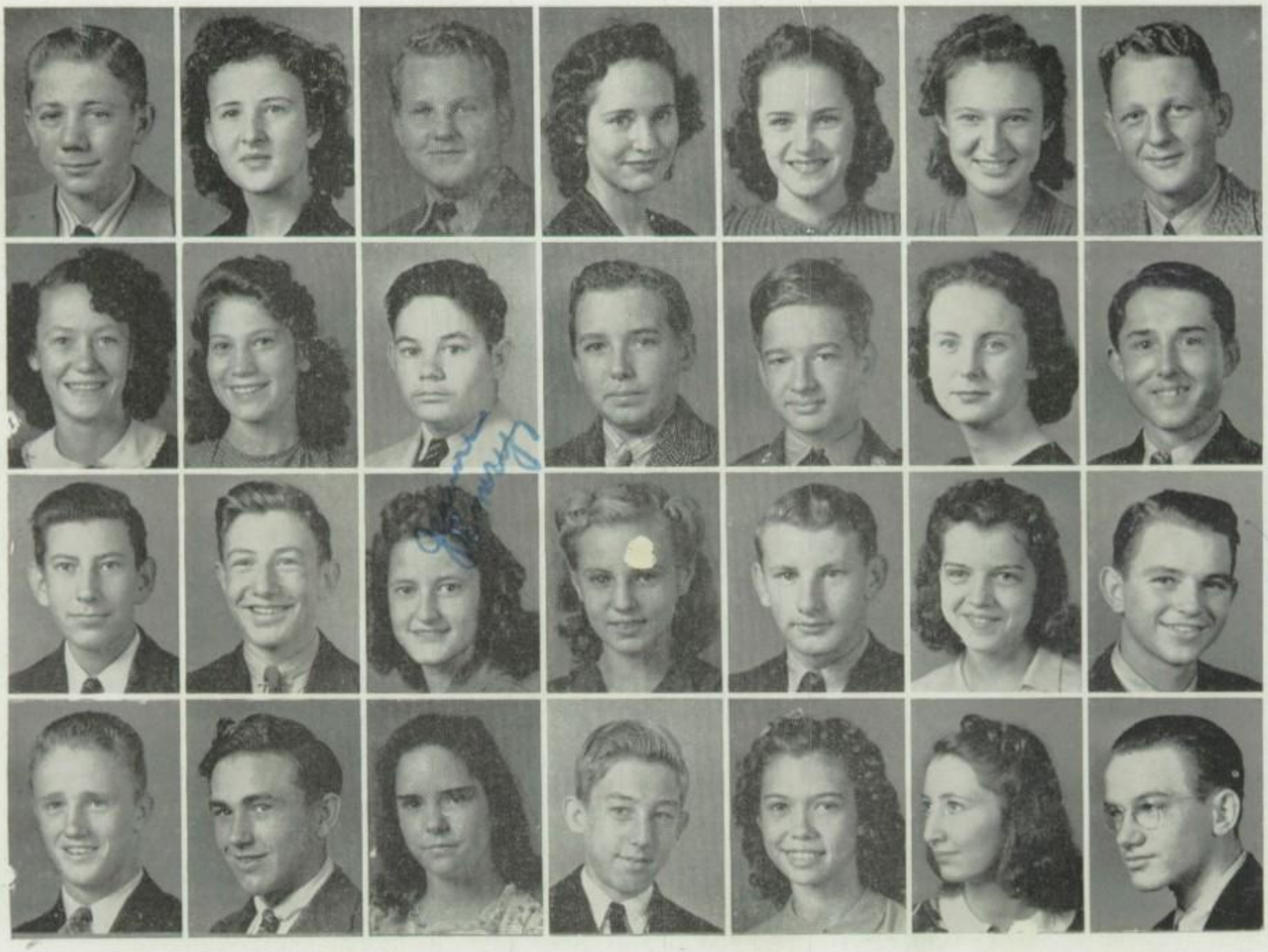

Sophomore Class

TOP ROW

Robert Gillingham, Virginia Goddard, Dan Godwin, Peggy Marie Green, Billie Gribbin, Tina Marie Hartley, Sybil Ruth Hay

SECOND ROW

Harold Hendricks, Gloria Heidecker, Virginia Hightower, Jess Honneycutt, Bernard House, Glenn Hacker, Delbert Hudson

THIRD ROW

Doris Jean Hughes, Marie Hughes, Doris Nell Hunt, Mary Frances Hunter, Lula Mae Jackson, Mary Elizabeth Jackson, Dorothy Jernigan

BOTTOM ROW

Clifford Johnston, Marcella Johnson, Jane Jones, Kenneth Jones, Phillip Keating, Rudolph Kern, Dan King

Sophomore Class

TOP ROW

Iva Mae Kouns, Grace Lamm, Edda Lee Lane, Robert Totten, Dorothy Lawrence, Mary Tork, Homer Ludiker

SECOND ROW

Billy Faye McCauley, Ralph McClanahan, Hugh McDonald, Paul McDonald, Kathleen Martin, L. C. Martin, Lois Martin

THIRD ROW

Mary Martin, Felix May, Josephine Meine, Wanelle Messer, Dorothy Miles, David Mills, Marietta Moss

BOTTOM ROW

Naomi Myers, Joy Neely, James Nesbitt, Betty Netherland, Shirley Newman, Dan Nolte, Louise Outlaw

Sophomore Class

TOP ROW

Wallace O'Mara, Nova Perkins, Bobby Phelps, Clifton Phillips, Craig Aikman, H. L. Price, Emily Dee Puckett

SECOND ROW

Retia Fae Rainey, Yvonne Reed, Billye Ruth Reese, Audrey Reeves, Vesta Regan, Eddie Riddle, Alfred Roberts

THIRD ROW

J. Lee Roberts, Nate Rothrock, Johnny Rumfield, Dale Sanford, Ollie Mae Sanders, Howard Selby, Norval Sellers

FOURTH ROW

Gertrude Senftleben, Cecil Simmons, Betty Skidmore, Frank Smith, Harold Smith, T. W. Smith, Eddie Snelson

Doreen Tweedy

Jimmie Walling

Sophomore Class

TOP ROW

Harry Joe Snead, Billy Ray Snow, Jannete Somerville, Curtis Sparkman, Carnation Sparto, Jean Stamps, Dorothy Stevens

SECOND ROW

Clifton Stevens, Nathan Stewart, Henry Stone, Johnnie Stroup, Spurgeon Sutherland, Wayne Swanson, Marguerite Taylor

THIRD ROW

W. E. Tessener, Juanita Underwood, Dennis Valentine, Charles Waller, Weldon Walthall, Junetta Watson, Jean Weaver

FOURTH ROW

Charles White, Lawrence White, Charles Williams, Viola Williams, Betty Wilson, Jack Wofford, Joe Womack

BOTTOM ROW

Melba Woodruff, Charles Woods, Lois Woods, Mickey Wright, Pressley Wright, Edward Young, Betty Zartman

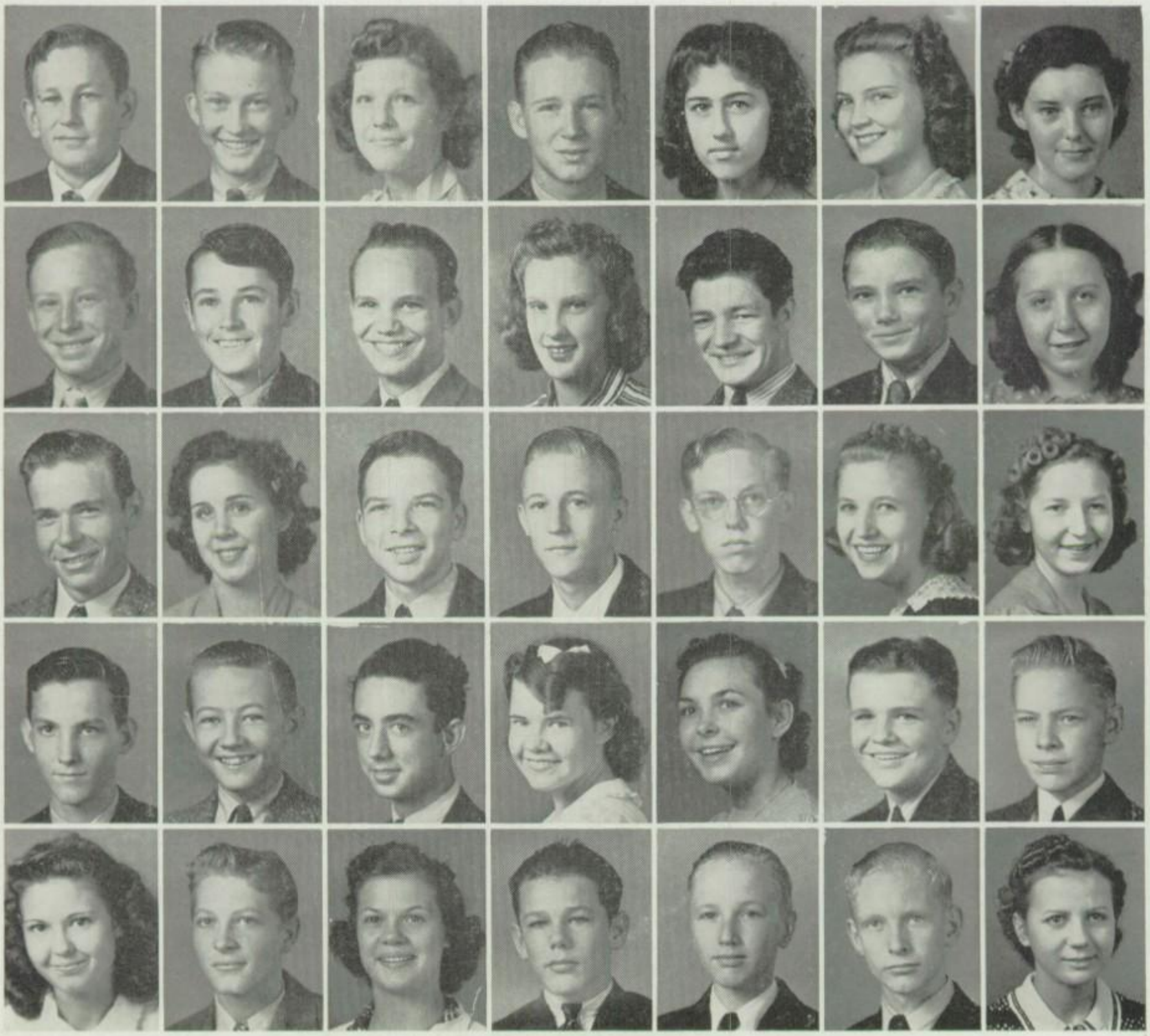

FRESHMAN

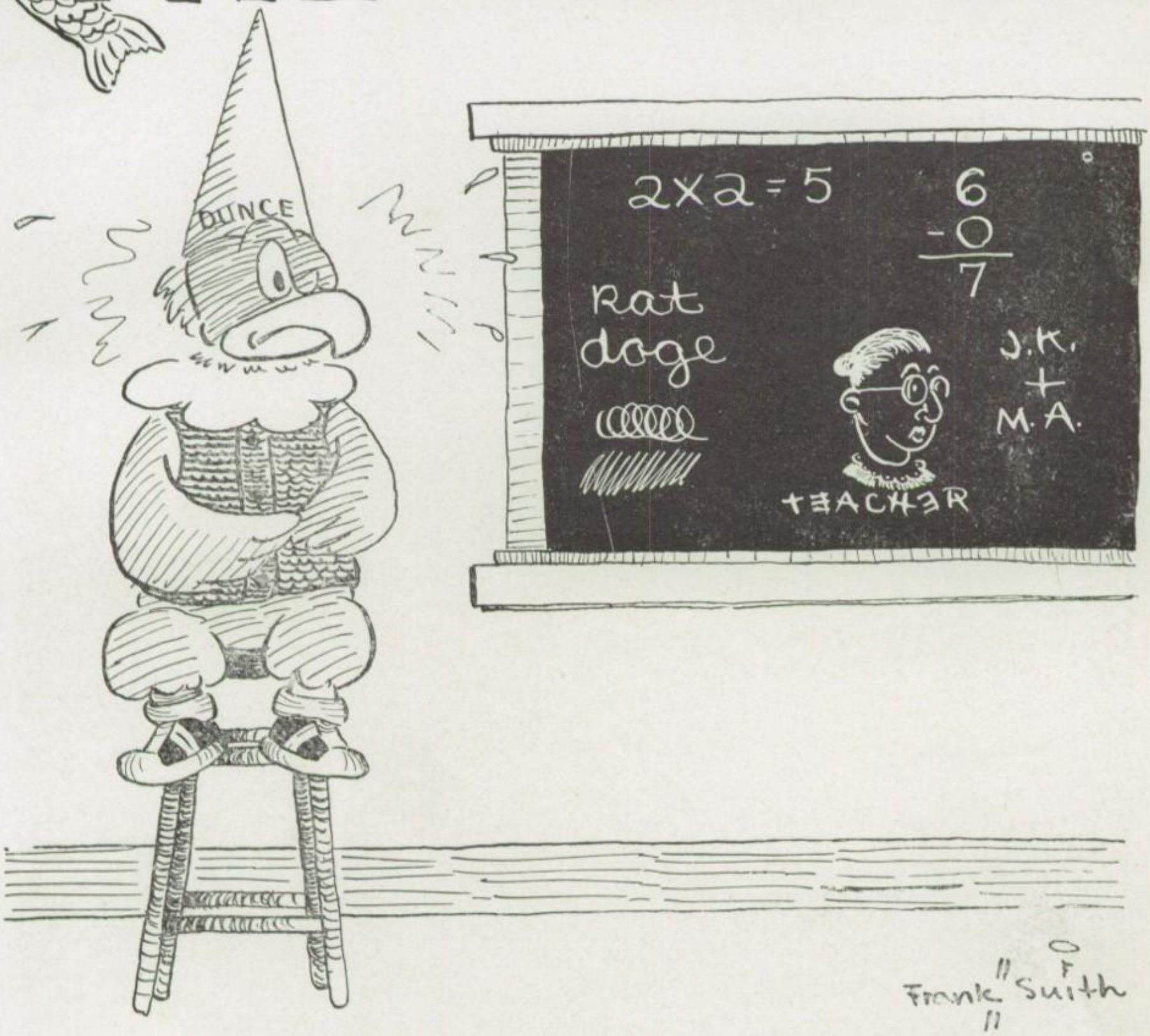

This fish is not dumb but just green;
He thinks margarine's a machine.
Egbert once was as dumb;
Now he says with face glum,
"For him knowledge should be a Vaccine."

Eighth Grade

TOP ROW

Doris Akins, George Anglin, Harry Auvermann, Betty Bacon, Bobby Barrow, Kay Baker, Fred Beach, Theoanne Beavers

SECOND ROW

A. B. Bewley, Nancy Biles, Roy Blackburn, Roy Blackwell, James Bond, Margaret Boone, Bennett Bowen, Vivian Boyer

THIRD ROW

Wanda Sue Brewer, Elizabeth Brown, Mildred Brown, Nell Browne, Bob Bruce, Janelle Bruce, Betty Jo Buckner, Bobby Burk

FOURTH ROW

Dowell Bushnell, Jim Tom Butler, Robert Lee Butler, Melvin Caldwell, Tye Calloway, Betty Carter, H. W. Carter, Raymond Carter

FIFTH ROW

Roy Carter, Daisy Pearl Cartwright, Alfred Chapman, Dorothy Chilcutt, Bobby Christensen, Fuller Christian, Gene Clardy, Douglas Clark

BOTTOM ROW

Aaron Clevenger, Goldie Jean Clowers, Geraldine Cole, Mary Nola Crites, Clara Belle Crouch, Doris Cockerham, Betty Cole, Jack Conn

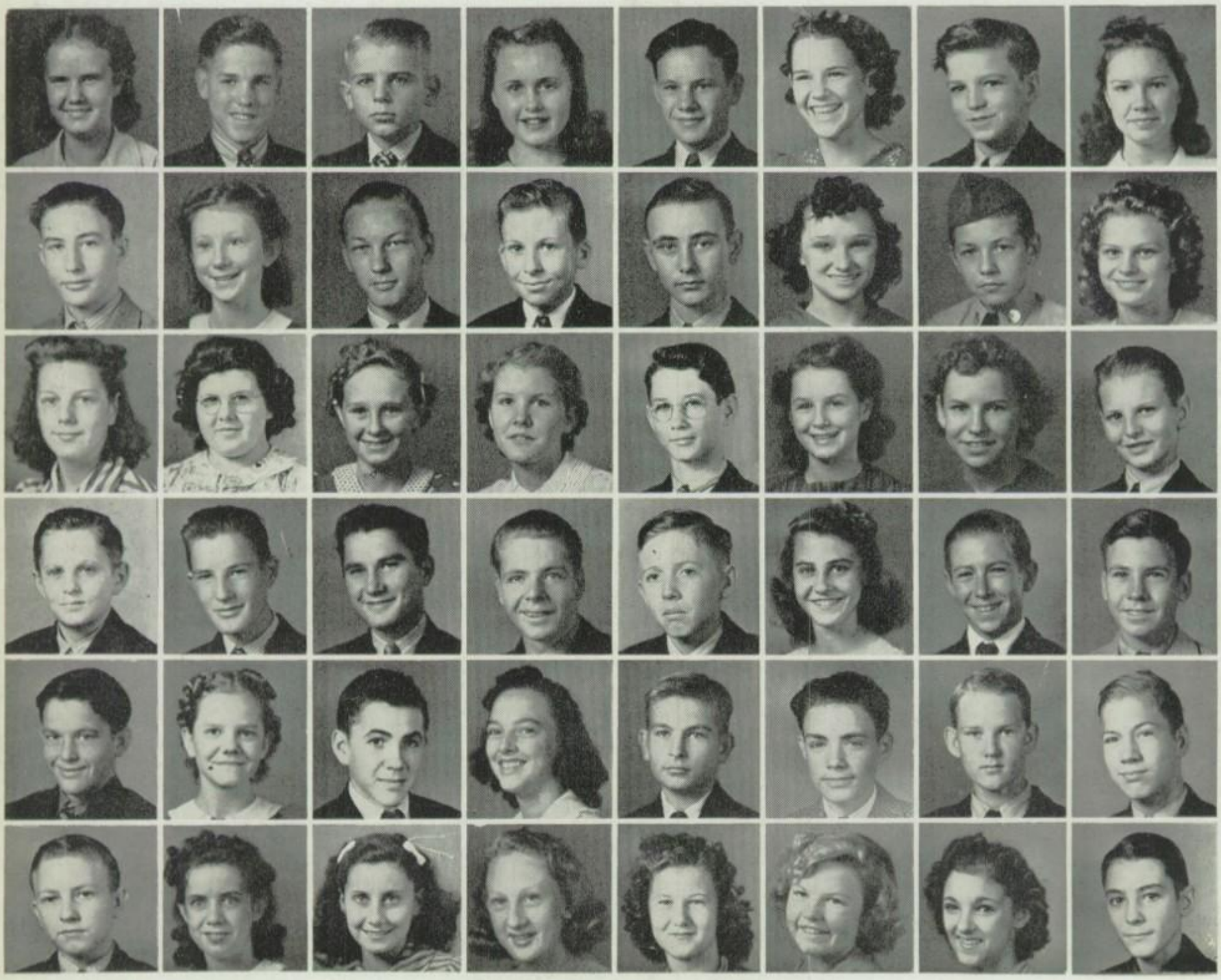

Eighth Grade

TOP ROW

Frank Cooley, George Cox, Anna Ruth Culps, Audrey Daley, Billy Dalton, Mary Davis, Mary Lee Dean, James Dillon

SECOND ROW

John Dollins, Melvena Dixon, Billie Jo Dysart, M. B. Easter, Willie Mae Ermis, David Erwin, Dan Farrar, Don Farrell

THIRD ROW

Bennie Mae Faulkner, Fred Ferguson, Don Fleming, Bryan Flippo, Billie Marie Ford, Dorothy Foster, Ellen Francis, Hardy Fuller

FOURTH ROW

Cleo Gaines, Weldon Gaither, Warren Grantham, Leslie Grimes, Billy Hale, Jimmie Hall, Patricia Hall, Barvon Hamilton

FIFTH ROW

Bill Hamilton, Utha Jean Hampton, Buddy Harrison, John Harrison, Grady Harcrow, Aline Harston, David Heather, Juanita Heller

BOTTOM ROW

Carl Helms, Kennie Hightower, Ruth Lee Hightower, Jack Hill, Carolyn Hinds, Billy Hogue, Frances Holden, J. D. Holden

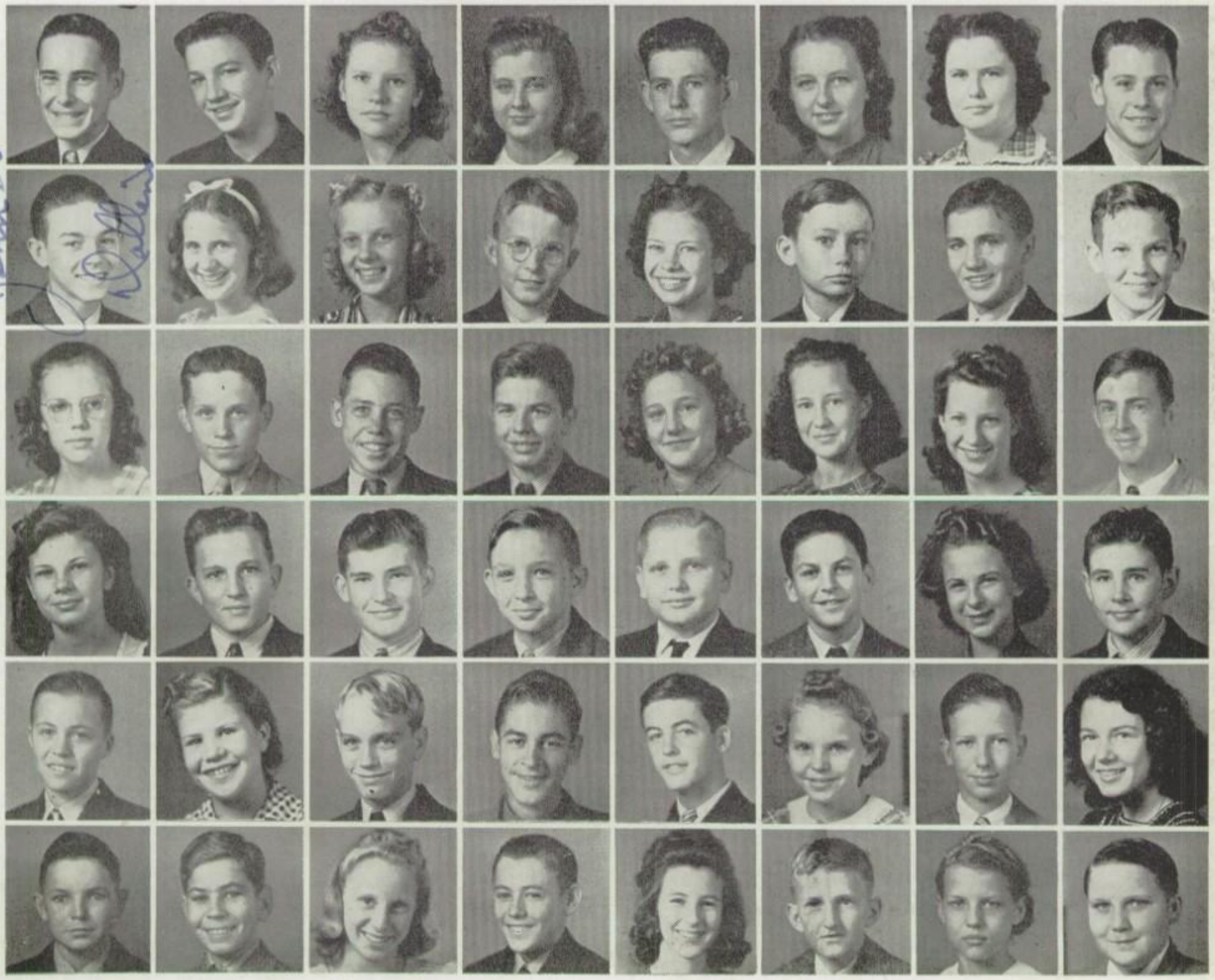

Eighth Grade

TOP ROW

Mary Evelyn Holder, Archie Hood, Nancy Hulsey, Jane Humphrey, Gilbert Hunter, Charlotte Jackson, Nancy Jackson, Virginia Jamison

SECOND ROW

Anna Belle Jefferson, Dorothy Jahn, Don Jones, Dorothy Keebel, Leonard Keener, Sarah Louise Kelly, Edwin Keniff, Joy Kennedy

THIRD ROW

Esther Kern, Victor Kilman, James King, Leroy Kirklin, Barbara Lancaster, Frances Lanham, Billy Lanier, R. B. Lee

FOURTH ROW

Doris Lewis, Margaret Lewis, Landon Lindsay, Eugene Locke, Josephine Long, Ross Longeway, Charles Luedtke, Gloria Marsalis

FIFTH ROW

Donald Mason, Vivian Mayfield, Louise McCarty, Laura McClain, Reaford McDonald, Jack McGraw, Margie McHarg, Mary Katherine McKillip

BOTTOM ROW

Wayne McNutt, Marion Meggs, Nannette Melton, John Michener, Bobby Milligan, Benny Mize, Betty Mosteller, Mary Frances Nance

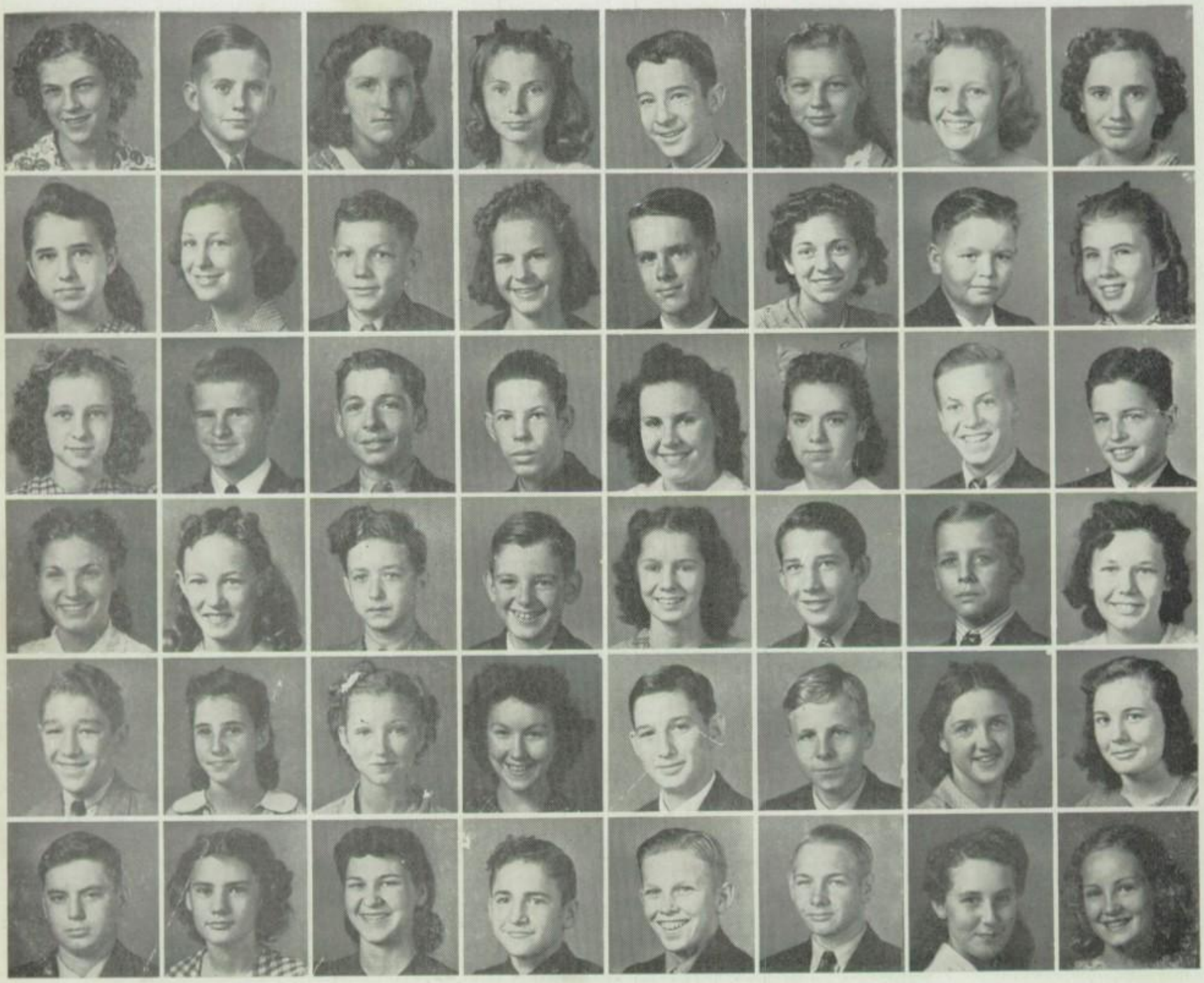

Eighth Grade

TOP ROW

Gerline Neace, Shirley Mae Nesbitt, Dewayne Nelson, Minnie Ruth Netherland, Marie Newman, Martine Odom, Jimmie Park, Vivian Parkinson

SECOND ROW

Billy Parrish, Jack Patrick, Ruth Patterson, Bobby Payne, Odell Pearce, Dorothy Fillipp, Harry Phillips, Laura Powell

THIRD ROW

Imogene Puckett, Eunice Queen, Emma Rainey, Keith Ralstin, Opal Ray, Jack Reams, Billie Jean Regan, Ione Richardson

FOURTH ROW

Kathren Richardson, Billy Rippetoe, Thomas Ritchie, Bobby Roberts, Murl Robinson, Erven Rovinsky, Gene Royer, Charles Saylor

FIFTH ROW

Brittain Schubert, Luella Shaw, Bernie Shivers, Earl Shrewder, Peggy Simms, Noel Smith, Patsy Smith, Ruby Lee Smith

BOTTOM ROW

Robert Snyder, Neal Spencer, Jo Frank Stevens, Peggy Stevens, Billy Stout, Ollie Stowe, W. B. Spurling, John Sykes

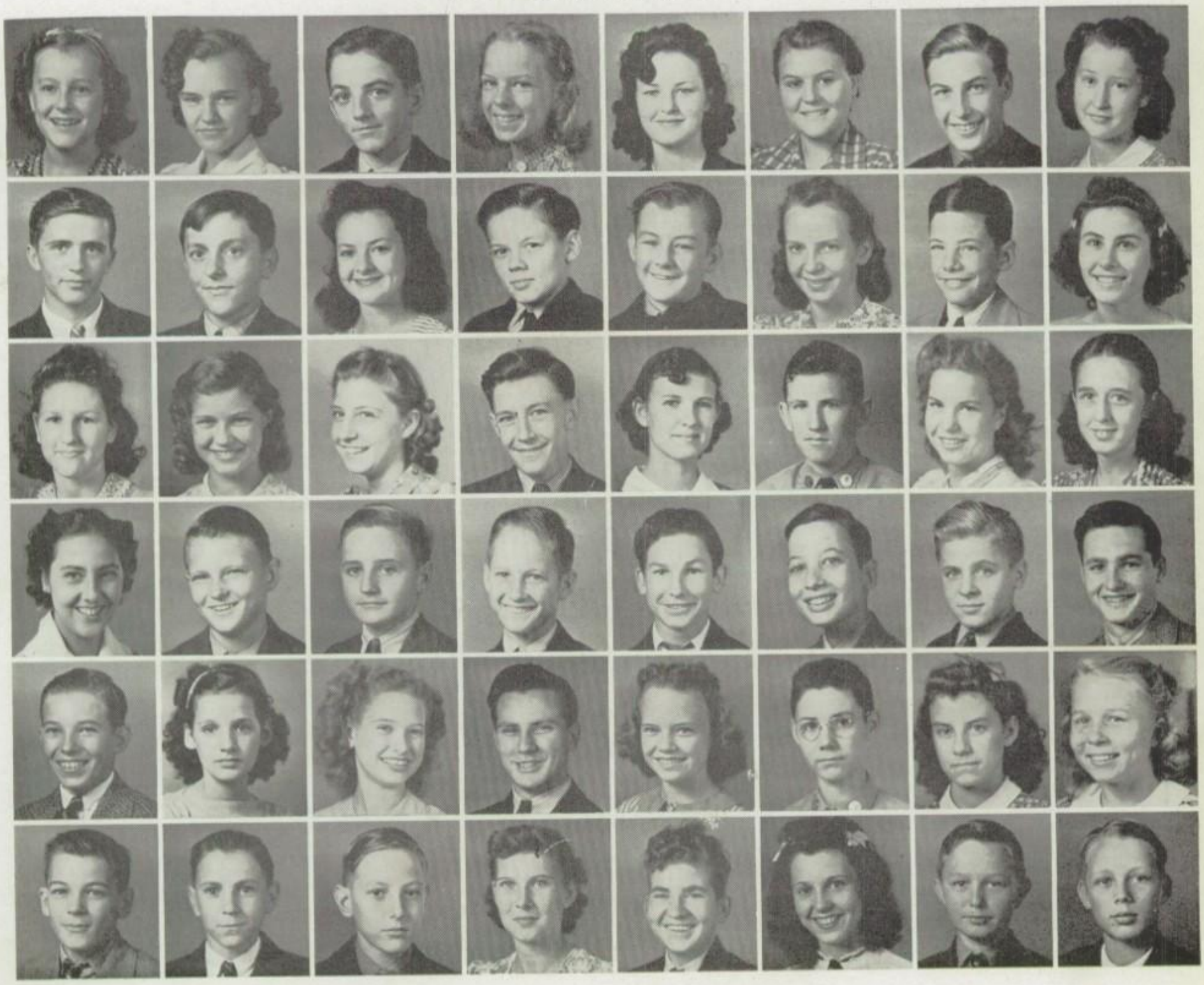

Eighth Grade

TOP ROW

Billy Taggart, Iva Cathryne Terrell, Peggy Thomason, Caroline Tichter, Billy Joe Tillery, Robert Truax, Bob Tweedy

SECOND ROW

Otis Twitty, Tommy Vandiver, Helen Vaught, Wanda Loys Vick, Naomi Warren, Everett Wasser, Henry Watkins

THIRD ROW

Wayne Watts, Billy Joe Weatherly, Jeraldine Weeks, Mary Anne Wells, Dorothy West, Billy White, Jack White

FOURTH ROW

Eugene Wiley, Erma Jo Wilkes, Retta Wilkins, Coyle Williams, Edna Jo Williams, David Wilson, Kathryn Winn

BOTTOM ROW

Paul Yates, Ronald Young, G. T. Youngblood

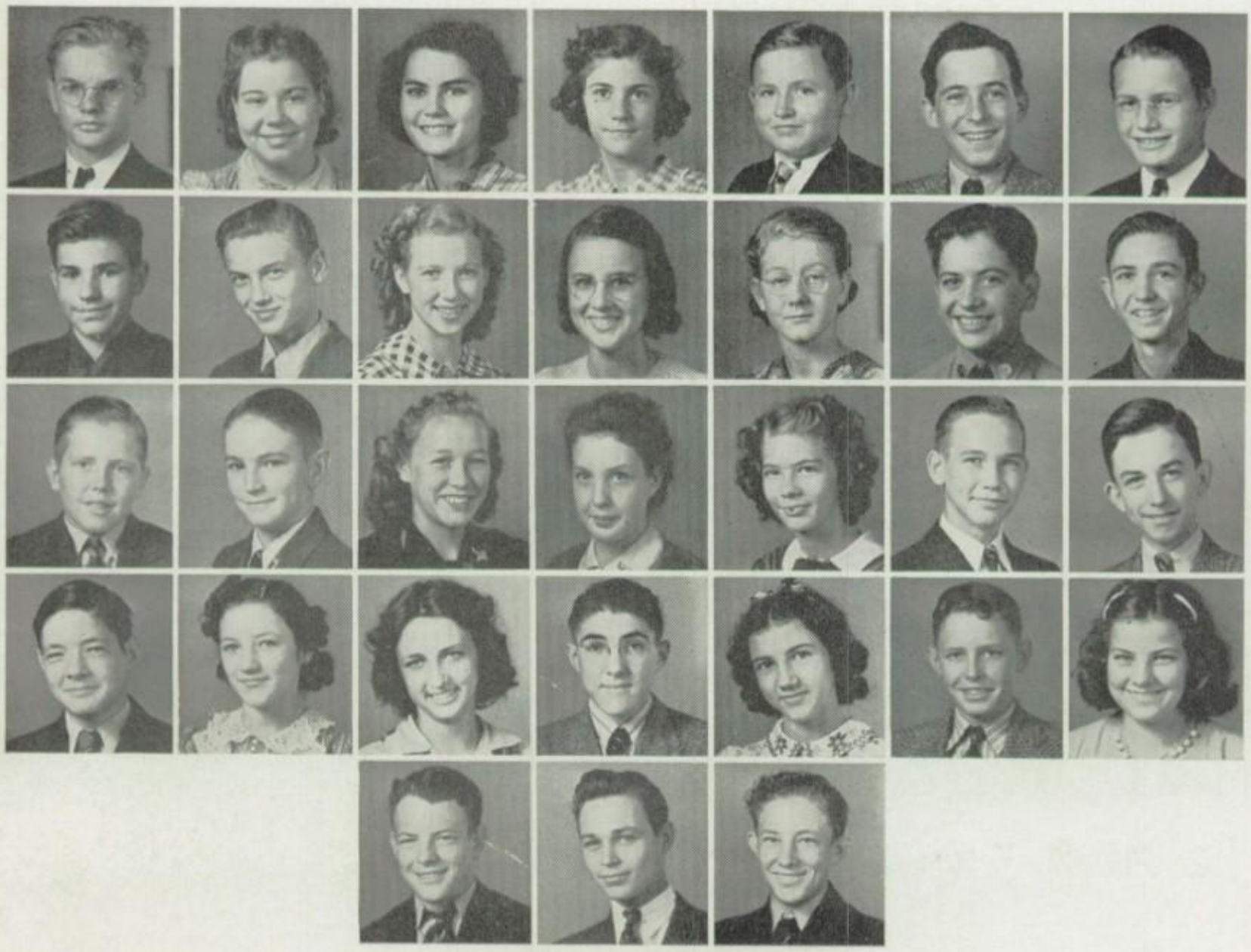

SEVENTH GRADE

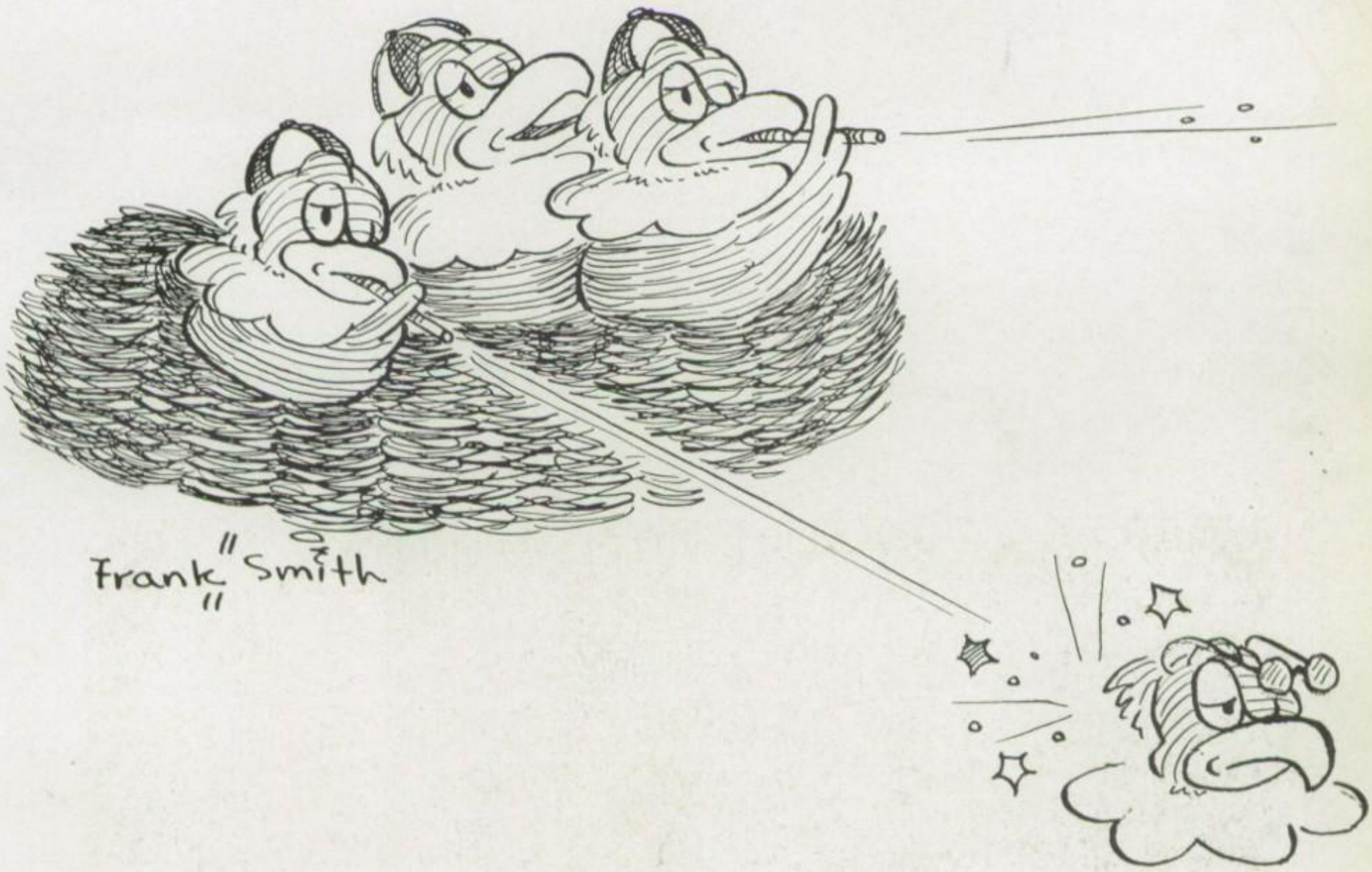

These Seventh Grade Eagles are blest
With ideas of humor and jest.
Their aim is so true
That the prof. is quite blue;
He has Egbert to thank for their zest.

Seventh Grade

Sammy Adams
Bill Agerton
Sam Aker
Vernon Allen
Don Alexander

Ernest Arterburn
Bobbie Ruth Baley
J. B. Barnett
Eugene Barrow
Jack Bartholomew

Mary Sue Beasley
Bill Benson
George Benzon
Nadine Bernell
Robert Bewley

John Biggers
Muriel Biggers
Jacqueline Biggers
Peggy Bigley
Albert Bird

Dorothy Boatright
Sue Bogart
Charles Bogart
Mary Helen Boustead
Joyce Britt

Glenna Jean Brown
Betty Jo Brothers
Albert Brothers
Dorothy June Brawner
Louise Brauer

Orien Browning
L. A. Brown
Ted Brown
F. J. Brown
M. C. Brown

Joe Butler
Mary Helen Callaway
Tex Carter
William Chadwick
Claire Cloyd

Virginia Clayton
Margie Cobb
Minnie Jean Cockerham
Lois Collins
Pansy Lou Counts

Bertha May Cook
James Cooley
Jess Cox
Georgia Helen Creecy
Richard Crosson

Seventh Grade

Doris Cummins
Marjorie Cutchin
Rosemary Darby
Jack Darwin
J. W. Davis

Audrey Durham
Jimmy Eagle
Wallace Eddings
Eugene Edwards
Sarah Ellis

Betty Marie Emskamp
Carolyn Ermis
Daisy Nell Evans
Johnny Evans
Betty Sue Farley

Henry Flenner
Norman Flippo
John Frederick
Betty Fuqua
Jean Gaedke

Charles Geron
Dorothy Sue Goddard
Dorothy Mae Grammer
Jack Green
Dorothy Griffitt

Kenneth Griffin
Jimmy Hackney
Billy Harris
Katherine Harrison
Lucille Hargrove

Frank Hardesty
Gynith Hamilton
Jack Harris
Bernice Hanke
W. J. Heard

Robert Hinkle
Dorothy Jane Hinds
Dorothy Hightower
Gwendolyn Hill
Don Hightower

Willie Mae Hood
Leo Holliday
Wayne Howard
Jeanne Holden
Hoke Holdridge

Nadine Hollis Nadine Hollis
J. C. Hobbs
Louis Hansen
Frances Hunter
Elizabeth Hunter

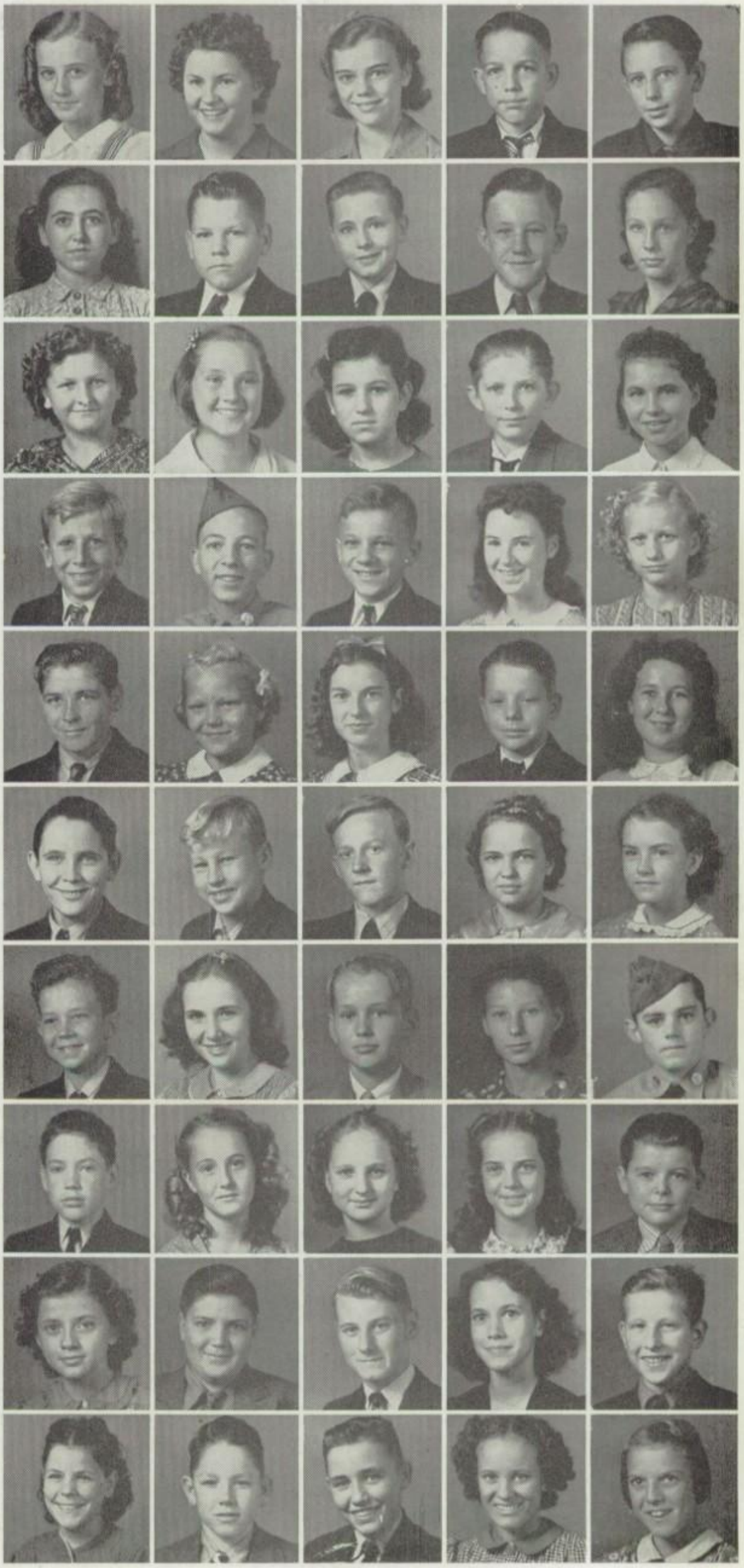

Seventh Grade

Jean Hunter
Charles Hudson
Jimmy Hunt
Ima Jean Hux

Bobby Ince
Wanda Isley
Ernest Jack
Frances Jackson

Jimmie Jackson
Willis Jackson
Bobby Jacobs
Albert Johnson

Bonnie Ruth Johnson
Richard Johnson
Charles Jones
Elizabeth Jones

John Louis Jones
Mary Beth Jones
Betty Jean Hux
Thomas Keating

Ernest Keating
Geraldine Kennedy
Billie Frances King
Kenneth Killgore

Agnes Kirklin
Rosie Ann Kouns
Harold Lamkin
Patsy Ruth Landrum

Otis Lawerence
Kathleen Long
James Mallicote
Marion Mayfield

Lloyd McCollum
Joe Maddox
Robert McJilton
Reta McElhannon

Gloria McCarty
Carl McNamee
Mildred McFarland
Arnie Mengel

Seventh Grade

Charles Medley
Harvey Michener
Mary La Verne Mills
Christine Mitchell

Dan Moates
Jimmie Mondier
J. E. Morrow
George Moreland

Bernetta Nesbitt
Joan Nelson
Patsy Nimmo
Jimmy Noah

Norma Jean Norwood
Johnney Oliver
Grady Paul
Joy Parker

Fred Pawley
Edith Jean Payne
Georgia Helen Creecy
Wanda Pearson

Wanda Penny
Fred Portwood
George Powell
Jack Puckett

Dorothy Rainey
Dora Rainey
Wallace Reed
Joy Reeves

Mary Jane Reeves
Rosalie Rentz
Eugene Riddle
Jeanette Richards

Robert Rothrock
Bryan Rone
Wayne Rogers
Susie Rutledge

Helen Russell
Martella Sanford
Wanda Schubert
James Schultz

Seventh Grade

Dale Sellers
Billy Sellers
Eudora Shannon
Audrey Slater

Barbara Ann Smith
Charles Lee Smith
Jay Van Smith
Lucille Snow

Joan Sonricker
Billie Grace Spencer
Zeke Spivey
Earl Stafford

Thomas Taggart
Edwin Dale Taylor
Marcia Thelin
Bobby Grace Thomas

Thomas Toler
Patsy Totten
Harry Tweedy
Weldon Tye

Johnnie Tye
Ethel Underwood
Fred Vance
Johnney Oliver

Shirley Walters
Gene Watkins
Richard Webb
Billy West

Mary Boone Wheeler
Betty Jean White
I. B. White
Jean Ray Whitehead

John Whiteside
Edmon Whitten
Kenneth Wilkes
Sarah Winn

Yvonne Woolbright
Eugene Zimmerman
Paulena Payne

"Christmas in Many Lands."

Out for a stroll.

Music fills the air.

How's the weather up there?

Now mark my words!

Yell leaders' tears for "poor Poly."

That famous high, wide, and handsome smile.

Safety first!

"In the spring."

Frolicsome lassies.

Senior home room leaders.

At the T.H.S.P.A. conference.

Was that the way it happened?

Campus antics.

Leaders in junior home rooms and clubs.

One senior less.

Hither and yon.

Hobby horses.

The Lone Ranger.

Off we go.

Silly? Well, yes.

Mounting ambition.

When commencement comes round.

Empty spaces (faces).

Shutter bugs.

Tennis doubles.

The smiles of victory.

Philosophic musing.

At it again.

Sweet revenge.

Dressing up the gym.

Hold on a minute.

The barbershop quartet.

The villain foiled again.

Don't rush 'em, girls.

"Here the flowers is!"

Let's all get together.

Double feature.

At ease!

Heard on Americanization.

Horrors!

Genial and gracious.

What team won?

Relaxing.

Champions.

Band gets new director.

Always on the job.

Get your tickets right here.

A rare variety.

POPULARITY

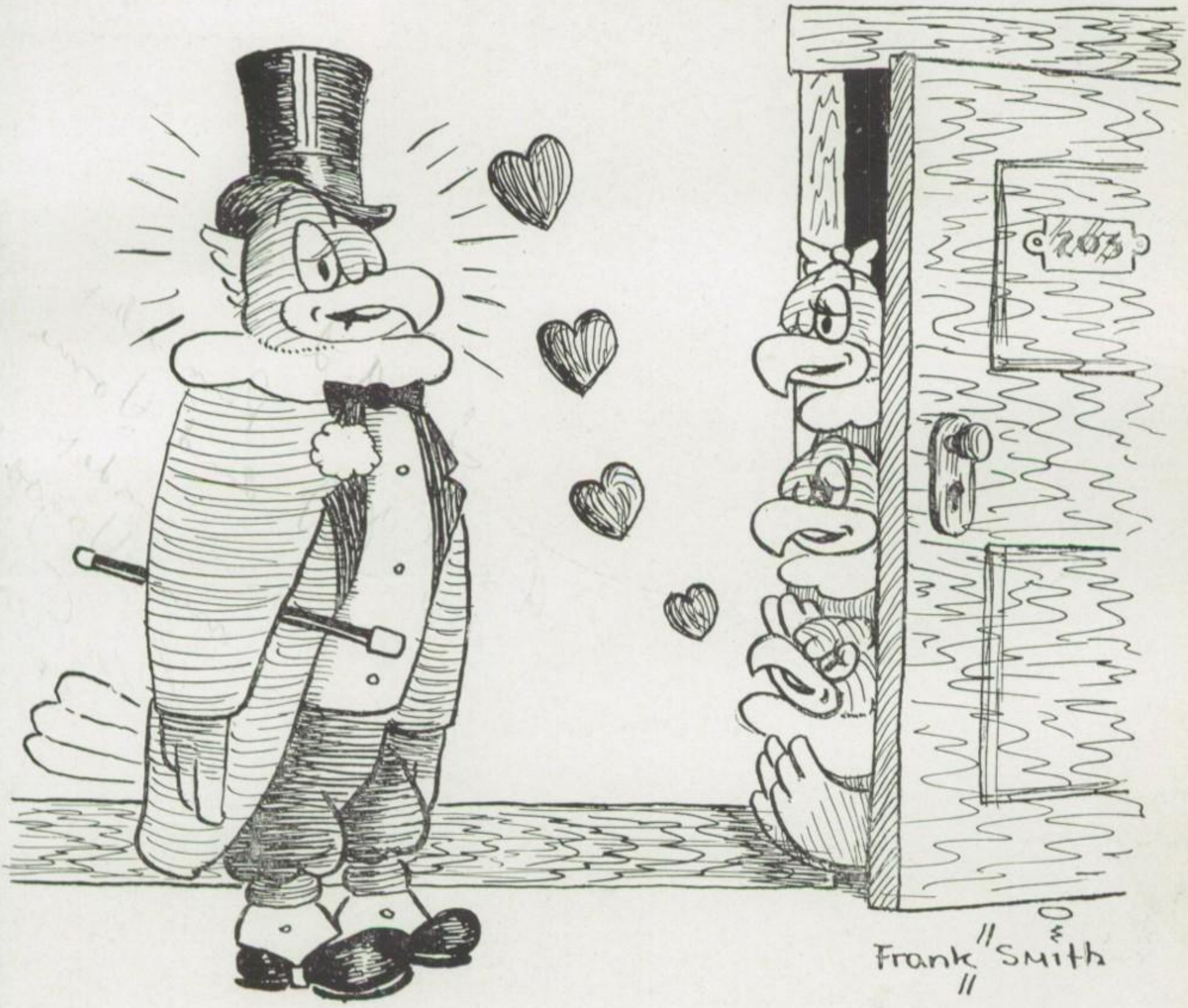

The girls look at Egbert with joy;
He was chosen the favorite boy.
He's so well dressed and bold
That they think his heart's gold-
It's probably copper alloy.

Senior Favorites

George B. Eagle, Jr.

For A. L.
A real guy — Remember "L" and Home Room under Miss Hogood
Geo. Eagle

Naomi Ruth Jones

Junior Favorites

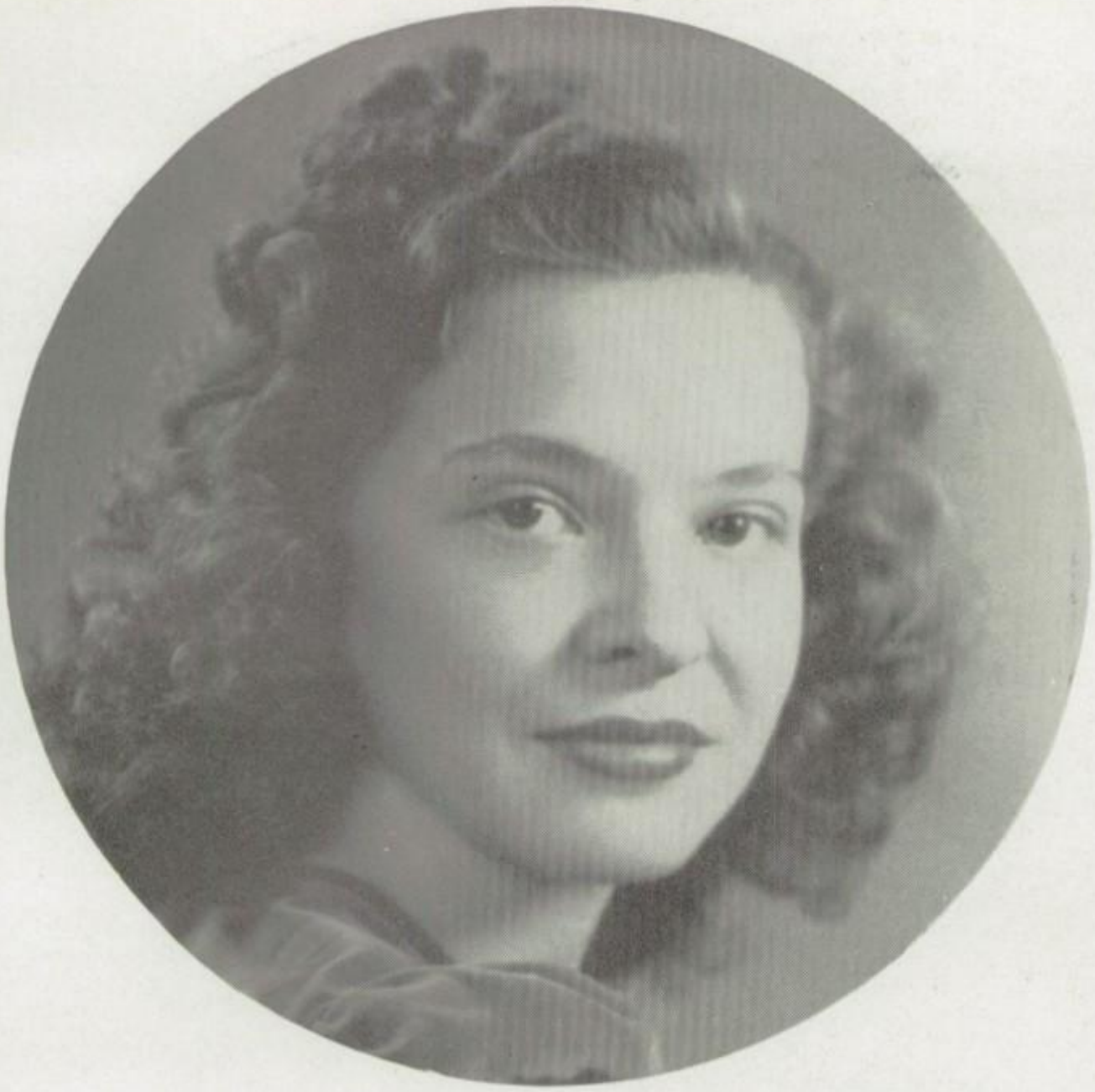

Mary Alice Brady

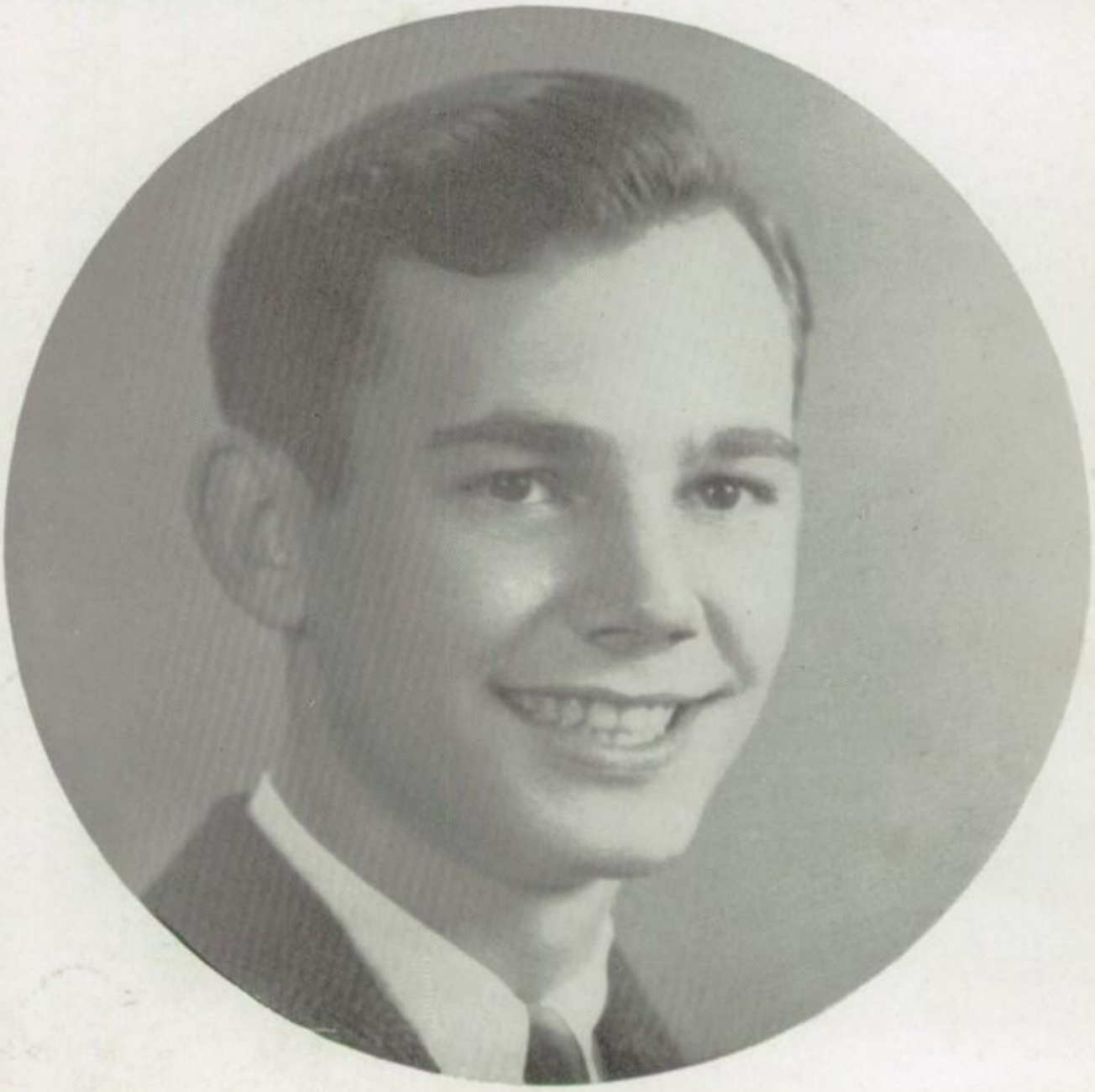

Kenneth Womack

Sophomore Favorites

Joy Neely

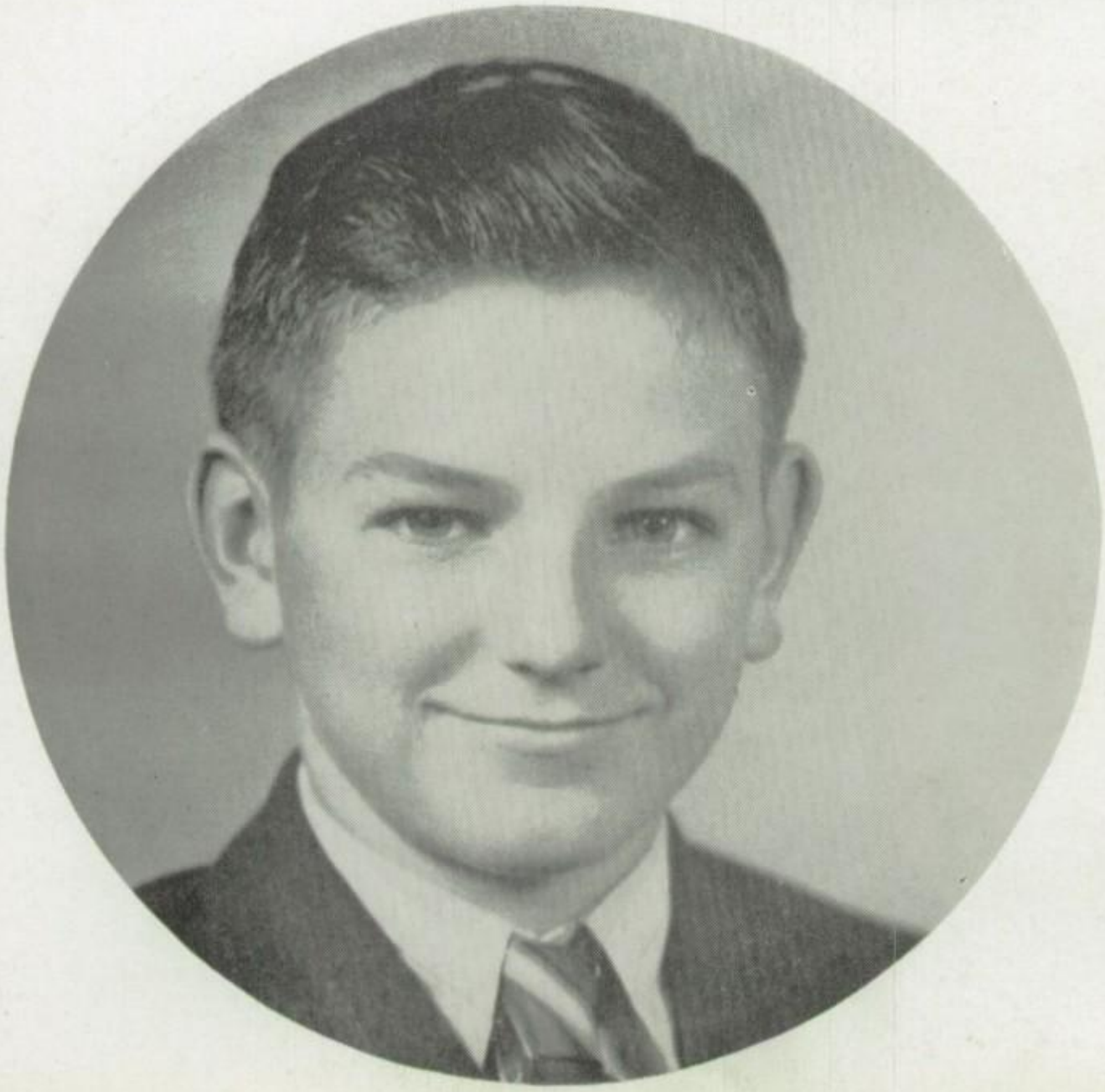

Frank Smith

Junior High Favorites

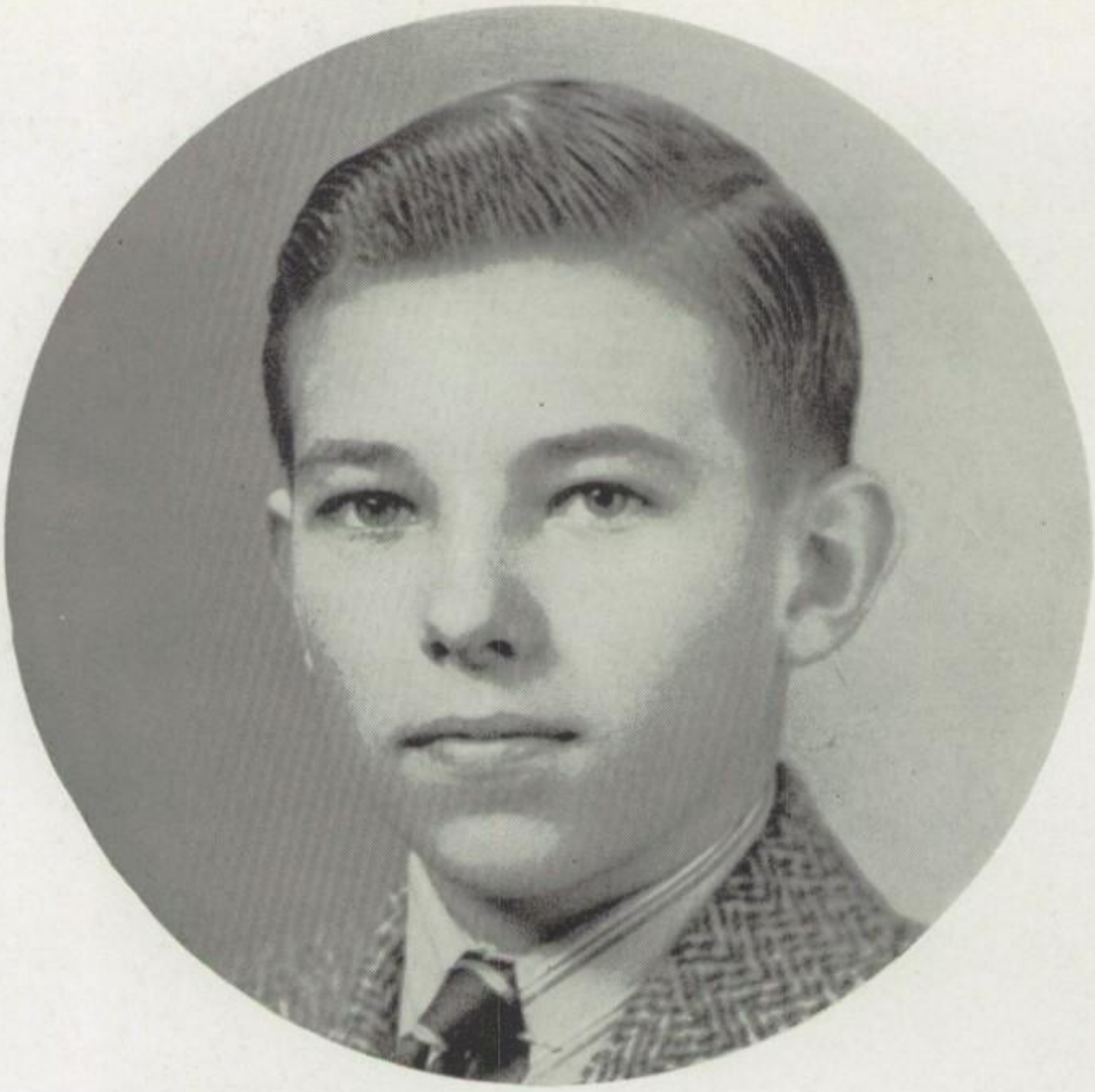

Brittain Schubert

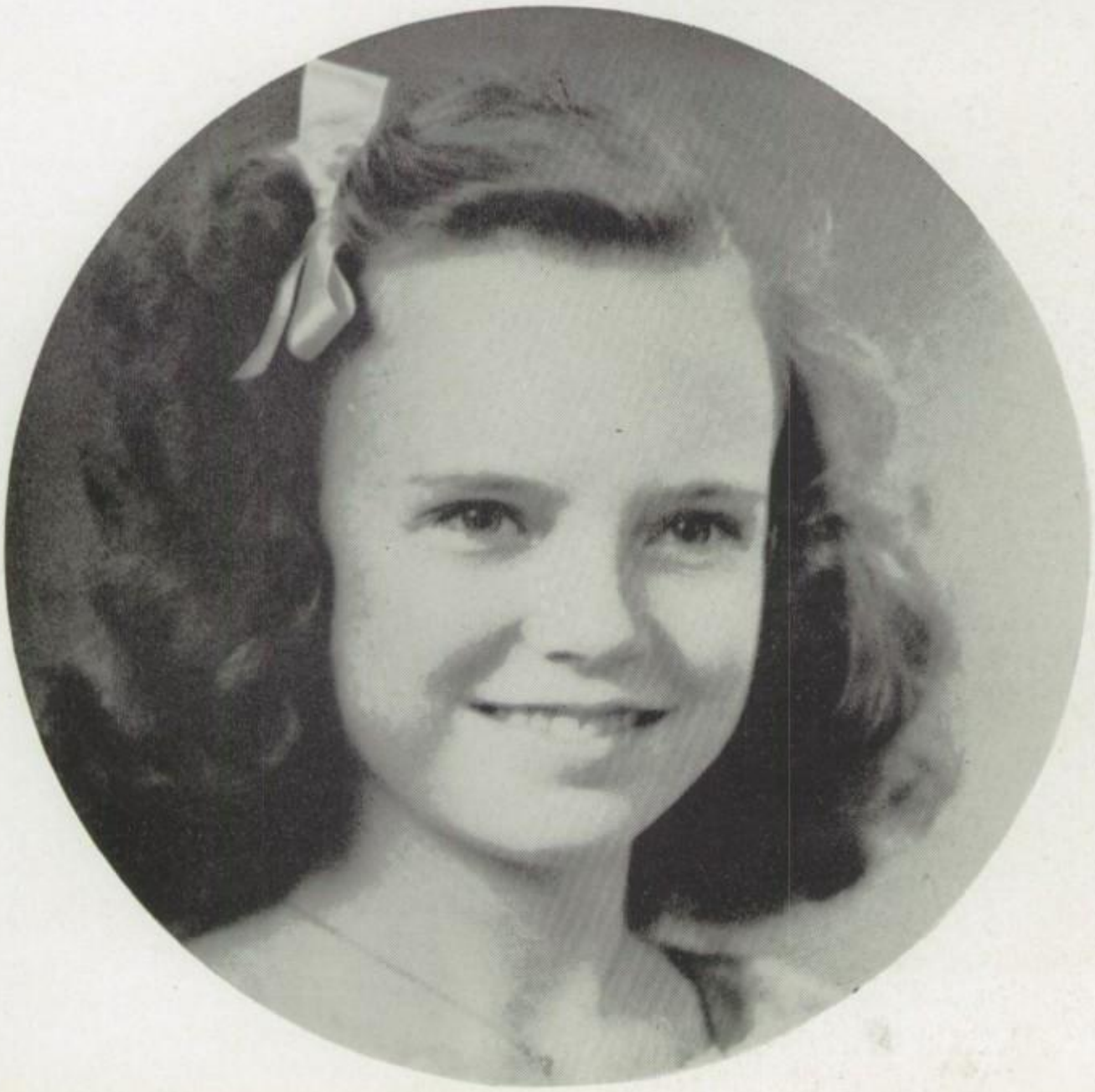

Peggy Simms

Nominees

Virginia Mason

Martin Jarrell

Jack Rose

Louise Simmons

Nominees

Betty Jane Jefferson

Frank Pentikis

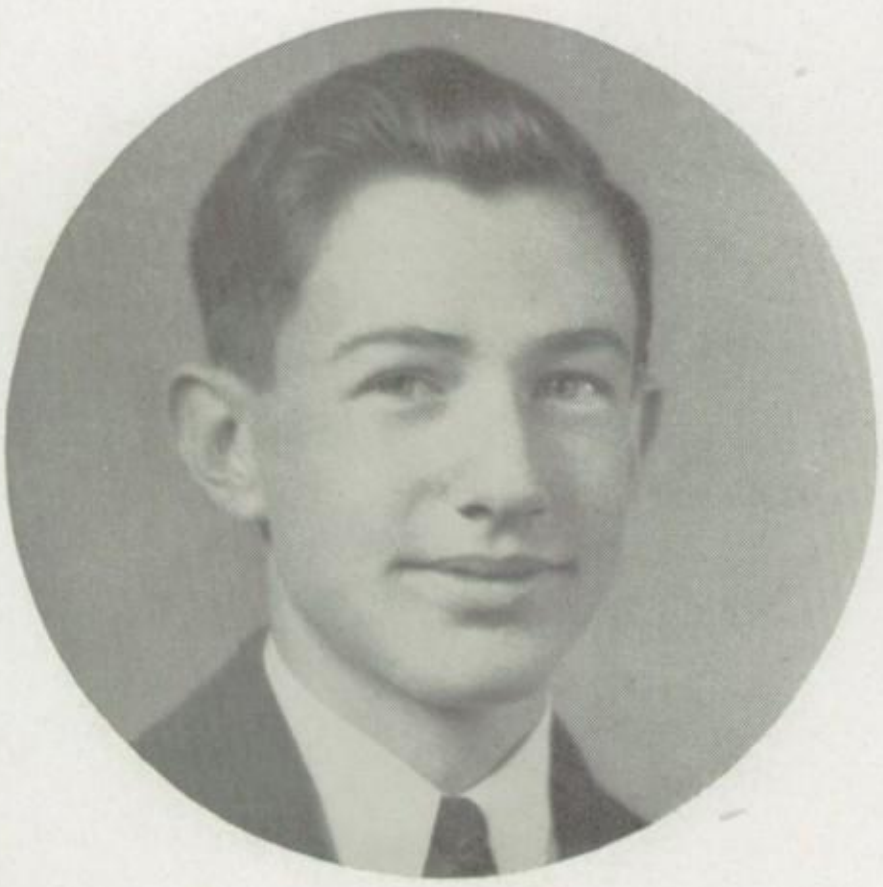

Billy Egan

Doreen Tweedy

Who's

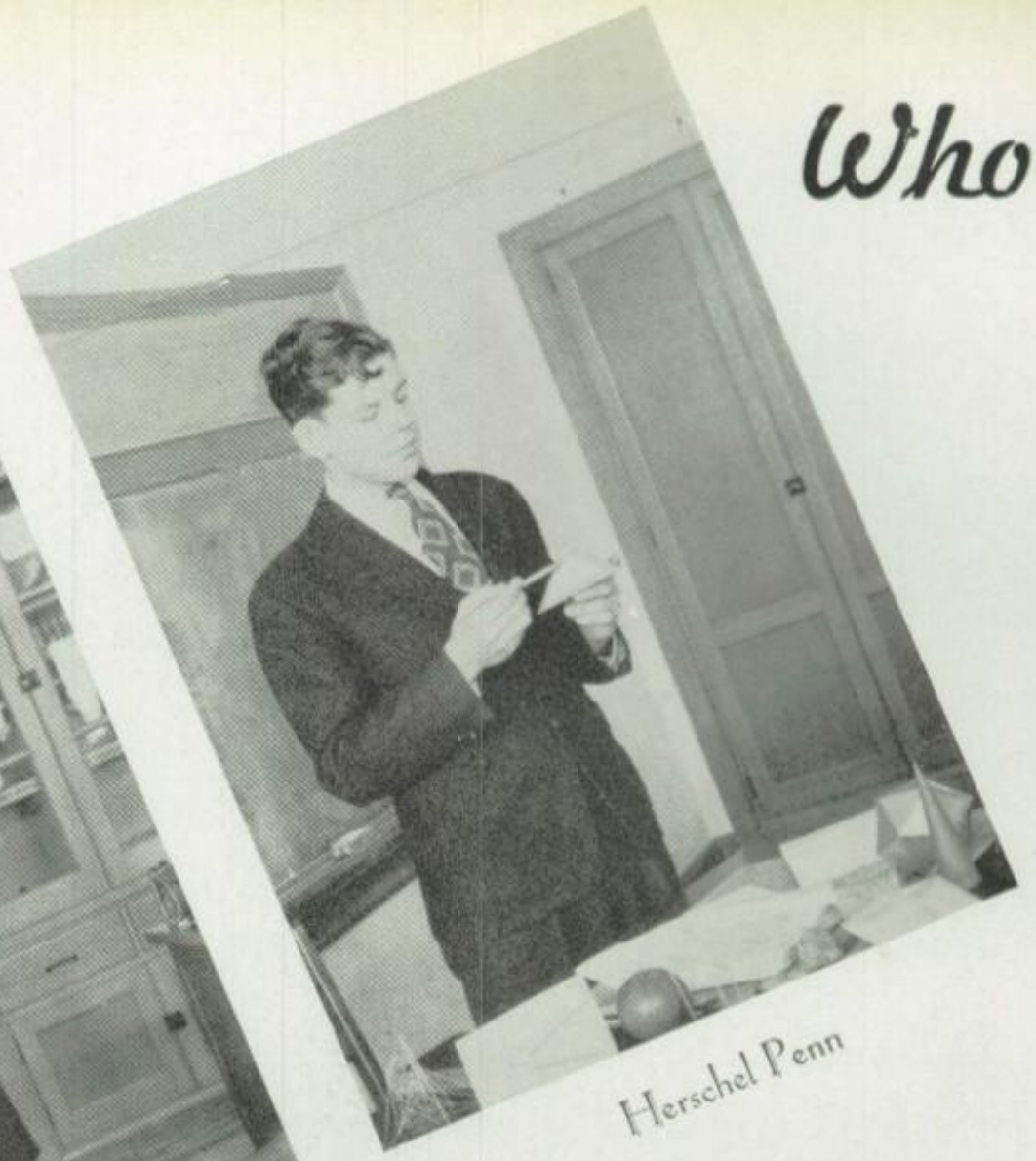

Herschel Penn

Betty Jean Goddard

Jean Rentz

Frances Sellers

Selection of the students presented made by a faculty vote on a basis of curricular activities.

Who

Betty Frances Bagby

La Verne Milligan

June Lazzara

Betty Jean Childs

in the Who's Who section was

scholarship, personality, and extra-

Who's Who

Bobbie Roberts

Leonard Holder

Mary Brant

Louise Eagle

Dorothy W

ORGANIZATIONS

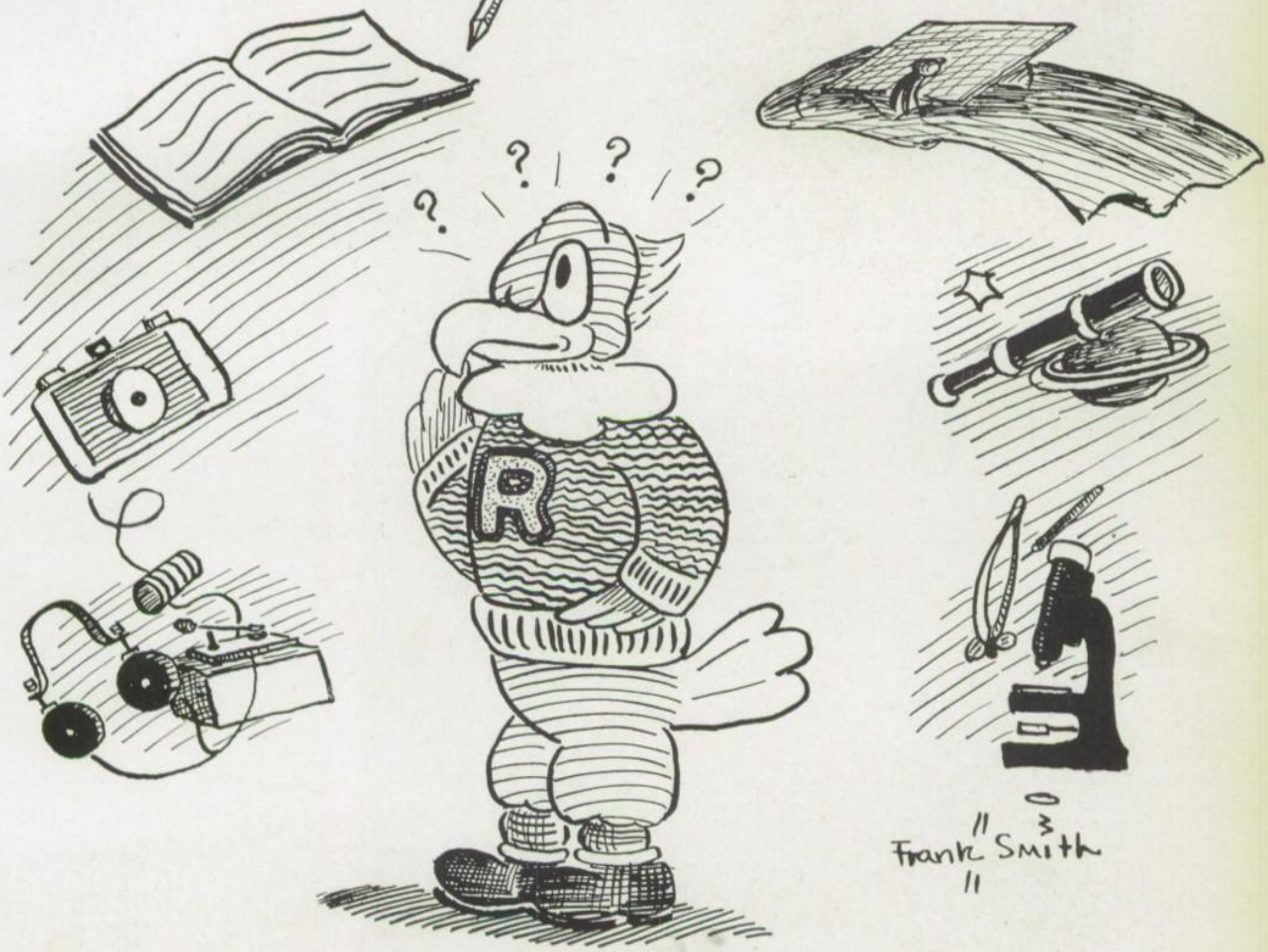

Says Egbert," What club shall I join?
No stamps do I want to purloin;
No dramatic urge
Through my bones seems to surge-
I think I'll go eat a sirloin."

THE BAND

Ralph Utley
Director

NAOMI RUTH JONES
Band Sweetheart

GUY CRAVEN
Drum Major

KAY COX and RAMONA LESTER, Mascots

BAND

First Row, left to right: Kathleen Martin, James Papworth, Herbert Slaughter, John Stewart, Virginia Goddard, Fred Brewer, Raymond Brothers, Robert Moore, Eugene Wiley, Betty Goddard.

Second Row: Alberta Brothers, Dan Godwin, Bobbie Gowin, Henry Megan, Charles Waller, Don Worsham, Billy Gene Blakeway, Kenneth Fratt.

Third Row: Graham Bevel, Donald Wiley, Cecil Brewer, Eugene Green, Jimmie Nesbitt.

SENIOR ORCHESTRA

First Row, left to right: Mary Smith, Elizabeth Meggs, Melba Woodruff, Betty Meggs, Mary Nola Crites, Anna Ruth Culps, Imogene Puckett, Vivian Parkinson, Betty Jo Brothers, Fred Brewer.

Second Row: Gilbert Hunter, John Dollins, Kenneth Jones, Jackie Murray, Carl McNamee, Otis Twitty.

Third Row: Dowell Bushnell, Harold Cranford, Robert Snyder, Tye Calloway, Caroline Tichter, Bettye Bryant, Donald Mason, Mary Helen Calloway, Gynith Hamilton.

Fourth Row: Charles Bogart, Alberta Brothers, Robert Hinkle, John Frederick, Fred Beach, Jane Humphrey, Billie Marie Ford.

JUNIOR ORCHESTRA

First Row, left to right: Clyde Emmons, Everett Wasser, Billie Marie Ford, Gynith Hamilton, Bonnie Ruth Johnson, Wanda Pearson, Glenna Jean Brown.

Second Row: Robert Snyder, Fred Beach.

Third Row: Otis Twitty, Billy Agerton, John Frederick, Robert Hinkle, Johnnie Tye, John Sykes.

Fourth Row: Eugene Locke, Gene Clardy, Billy Hogue, Charles Bogart, Louis Hansen, Teddy Brown.

MIXED GLEE CLUB

First Row, left to right: Vivian Edwards, Doris Nell Hunt. Second Row: Edith Powell, Barbara Shockley, Marie Hughes. Third Row: Joyce Stamp, Peggye Nabors, Virginia Ferguson, Frankie Bess Williams.

Fourth Row: Maxine Mauldin, Virginia McDaniel, Ruth Patterson, Doris Jean Hughes, Nanette Melton. Fifth Row: Velma Christiansen, Dolores Gaines, Dorothy Bob Davis, Bobbie Taylor, Gloria Gillard, Billye Ruth Reese.

Sixth Row: Doreen Tweedy, Billy Scott, Leonard Holder, Bob Bruce, Andrew Doggett, Grady Carter, Harold Smith, Ollie Mae Sanders. Seventh Row: Frank Dee, Sam Aker, Robert Patrick, Arthur Bowlby, Gilbert Ohlen, Archie Winn, Leonard Paul, George Neal, Elton Holden.

GIRLS' GLEE CLUB

First Row, left to right: Sue Cartwright, Louise Simmons, Virginia Albrecht, Ruth Ellen Carter, Paula Lipps, Margie Ludiker.

Second Row: Rozella Chandler, Cora Ella Careathers, Margaret Ann Bowman, Catherine Weeks, Alta May Reach, Margaret Conlisk.

Third Row: Dorothy Ward, June Lazarra, Sally Farley, Betty Jean Tyson, Betty Jean Childs, Peggy Daniels, Jimmy Ruth Walling.

THE EAGLE RECORD STAFF

New Staff Named For Eagle Record

Sellers and Knifong To Edit Publication

Harris Rated As Friendliest; Weinman Enjoys 'Soap Drama'

Sports Huddle

By Laurence Lamkin and Winston Phillips

VIRGINIA MASON

Square Dance Team Chosen By Judges

MRS. BRIGHT

June Grads Elect Eagle President

FRANCES SELLERS

Dot's Dashes & Flashes

Girl Reserves First To Publish Directory

MARGARET ANN FLIPPO

The EAGLE RECORD

Established October, 1936

Published Twice Monthly by the Journalism Dept. of Amon Carter High School, Fort Worth, Texas

The Eagle Record is a member of the Interscholastic League Press Conference, the Texas High School Press Association, and the International Quill and Scroll Society.

Co-Editors.....Frances Sellers, Dorothy Knifong
Associate Editors.....Margaret Ann Flippo, Lucille Vitek, Frances Walthall
Exchange Editor.....Maxine Mauldin
Advertising Managers...Adeline Daniels, Charlsie Tilley
Sports Editors.....Doug Kenney, Bob Wallace
Circulation Manager.....Joyce Stamps
Business Manager.....Naomi Ruth Jones
Society Editor.....Anelta Jamar
Reporters.....Jessie Fay Puckett, Peggy Thornton, Lucille Kern, Eula McBride, Winston Phillips, Laurence Lamkin, Louise Durham, Virginia McDaniel, Alice Ann Box, Roy Hawbaker, Jerald Richardson, Glyn Bostick, Peggy Nabors, Bobbie Taylor, Eileen Smith.
Sponsor.....Mrs. J. K. Bright

SCATTERBRAIN SCRAMBLINGS

Bo Peep Talks

GUY CUMMINGS

Harris Selects Eagle All-Opponent Team

Brown and Corder Will Have Leads In Production

Winston Names Cast For Operetta

DOROTHY KNIFONG

We Salute the Custodians!

BARBARA FITZGERALD

Southern Association Makes School Survey

ADELINE DANIELS

West and Sellers to Compete for Title Of 'Miss Typical High School Girl'

STAFF OF "THE EAGLE"

CO-EDITORS
George Jackson, Laverne Milligan

ASSOCIATE EDITORS
Aneita Jamar, Frances Sellers, Charlene West

CLASS EDITORS
Barbara Fitzgerald, Margaret Ann Flippo, Leafa Godwin

ORGANIZATION EDITORS
Betty Mae James, Jessie Faye Puckett

R.O.T.C. EDITOR
Jerald Richardson

SPORTS EDITOR
Nolan Corder

JUNIOR EDITORS
Shirley Brown, Betty Jean Childs

SNAPSHOT EDITOR
Norma Gay White

PHOTOGRAPHY STAFF
Arthur Bowlby, Richard Earl Johnson, Paul Jones, Maron Morris, J. C. Pool, Jack Rose, O. J. Taylor, Gilbert Ohlen

ART STAFF
Bobbie Johnson, Herschel Penn, Robbie Lee Rudolph, Frank Smith

BUSINESS STAFF
Grady Carter, George Eagle, Paul Jones, Elwyn Lawson, Bobbie Roberts, Jack Rose

SENIOR

LATINA SODALITAS

Barbara Fitzgerald . President
Bob Allison . . Vice-President
Betty Jean Goddard . Secretary
Mary Frances Fox . . Reporter
Mrs. Ireta Simons . . Sponsor

SPANISH CLUB

Lionel Lee . . . . President
Lois Sutton . . Vice-President
Betty Jane Jefferson . Secretary
Miss Frances Hagood . Sponsor

GIRL RESERVES

Betty Jean Childs . . President
Joy Neely . . . Vice-President
Betty Meggs . . . . . Secretary
Betty Mae James . . Treasurer
Le Gene Craig . . . . Reporter
Billye Reese . Council Delegate
Miss Ernestine Scott . Sponsor

CLUBS

LEATHERCRAFT

Fred Brewer . . . . . President
Cecil Brewer . . Vice-President
Marie Conner . . . . Secretary
Bobbie Taylor . . . . Reporter
Mrs. Georgia J. Willis . Sponsor

YOUNG DEMOCRATS

George Jackson . . . President
Norval Sellars . Vice-President
Lucille Vitek . . . . . Secretary
Jessie Fay Puckett . . Reporter
Mrs. Rossie Beth Bennett Boyle . . . . . Sponsor

CHESS

Cliff Whitehead . . . President
Pat Benson . . . Vice-President
Nate Rothrock . . . . Secretary
Jerald Richardson . . Reporter
J. M. Jobes . . . . . Sponsor

SENIOR

CAP AND GOWN

Grady Carter . . . . President
Mary Jo Commons
. . . . . Vice-President
Leafa Godwin . . . . Secretary
Juanita Myers . . . . Reporter
Sandy Wall . . . . . Sponsor

COMMERCIAL

Melba Woodruff . . President
Audrey Reeves . Vice-President
Jane Jones . . . . . Secretary
Flo Beth Beasley . . . Reporter
Mrs. Selma Travis . . . Sponsor

PERSONALITY AND CHARM

Charlotte Maben . . President
Mary Brant . . Vice-President
Lois Woods . . . . Secretary
Charlsie Tilley . . . . Reporter
Mrs. Lidia N. Carrico . Sponsor

CLUBS

BELIEVE IT OR NOT

Jack Wilson . . . . . President
Modene Tate . . Vice-President
Carolyn Beard . . . . Secretary
Glyn Bostick . . . . . Reporter
Miss Percy Lee Welch . Sponsor

DRAMATICS

Loiuse Anderson . . . President
Pauline Noah . . Vice-President
Eula McBride . . . . Secretary
Virginia McDaniel . . Reporter
Miss Elizabeth Ann Putman . . . . . Sponsor

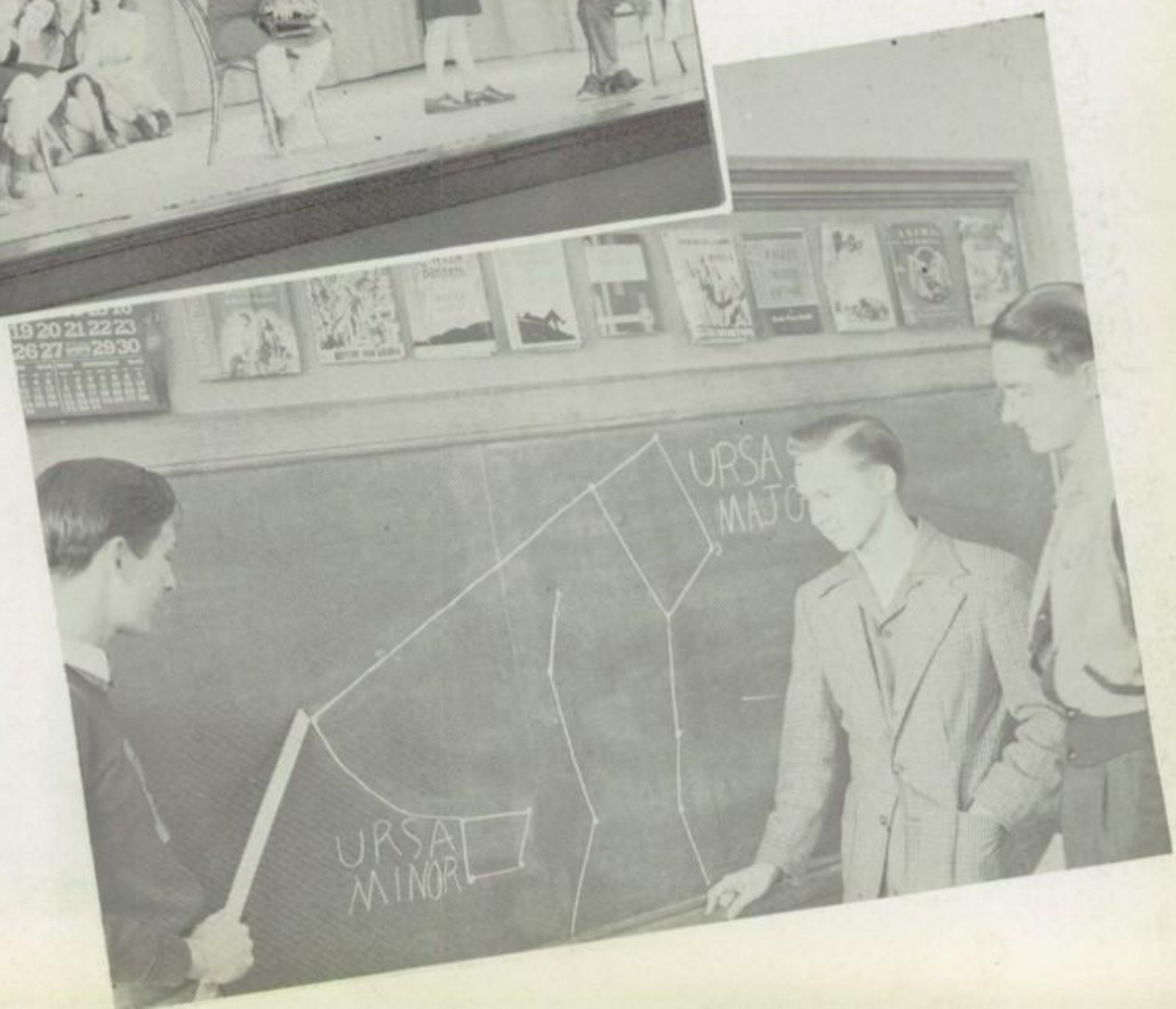

PENTA

Jackie Murray . . . . President
George Arnold . Vice-President
Dave Fowler . . . . Secretary
Louise Grantham . . Treasurer
Wilda Jo Mallicote . Reporter
Mrs. Anne Crawford . Sponsor

SENIOR CLUBS

HI-Y

George Eagle . . . . . President
Wayne Franklin . Vice-President
Herbert Slaughter . Secretary
Guy L.Cummings . . Reporter
Elmer Weinman . . . Sponsor

SKETCH

Louise Simmons . . . . President
Lillian Powell . . Vice-President
Frank Smith . . . . . Secretary
Minnie Love Wheeler
. . . . . Reporter
Mrs. Resa Oglesby . . Sponsor

ATHLETIC

Lawrence Lamkin . . President
Elwyn Lawson . . Vice-President
Jack Rose . . . . . Secretary
Julius Truelson . . . . Sponsor

JUNIOR CLUBS

GIRL RESERVES

Gloria Marsalis . . . President
Peggy Stevenson
. . . . . Vice-President
Erma Jo Wilkes . . . Secretary
Nancy Jackson . . . Treasurer
Billie Marie Ford
. . . . . Representative
Mrs. Nora Sue Ray . . Sponsor

GIRL RESERVES

Dorothy Mae Grammer
. . . . . President
Christine Mitchell
. . . . . Vice-President
Ima Jean Hux . . . . Secretary
Miss Frances Weeks . Sponsor

SKETCH

Frank Cooley . . . . President
James Mallicote . Vice-President
Patsy Nimmo . . . . Secretary
Mrs. Beatrice Dunning . Sponsor

JUNIOR

AVIATION

David Wilson . . . . President
Gene Royer . . Vice-President
Erven Rovinsky . . . Secretary

STAMP

Thomas Ritchie . . . President
Billie Hogue . . Vice-President
Wallace Eddings . . Secretary
Miss Maud Kennedy . Sponsor

RADIO

Billy White . . . . . President
Homer Ludiker . Vice-President
Jack Conn . . . . . Secretary
P W. Essig . . . . . Sponsor

CLUBS

CHARM AND PERSONALITY

Billy Gribbin . . . . President
Retta Wilkins . . Vice-President
Vivian Parkinson . . . Secretary
Mrs. Ruth C. Brown . . Sponsor

HANDCRAFT

Nancy Biles . . . . . President
Doris Akins . . . Vice-President
Betty Cole . . . . . Secretary
Mrs. Viva Ball . . . . Sponsor

RED CROSS

Patsy Landrum . . . President
Sarah Ellis . . . Vice-President
Cleo Gaines . . . . . Secretary
Miss Katherine Ashburn
. . . . . Sponsor

JUNIOR

HI-Y

Brittain Schubert . . President
Jimmie Park . . Vice-President
Harry Tweedy . . . . Secretary
Miss Kitty Wingo . . Sponsor

HI-Y

H. W. Carter . . . . President
Zeke Spivey . . Vice-President
J. W. Davis . . . . . Secretary
Boyd Curtis . . . . . Sponsor

HI-Y

Kenneth Kilgore . . . President
Fred Bird . . . Vice-President
Grady Harcrow . . . Secretary
Glenn M. Holden . . . Sponsor

CLUBS

HARMONICA

Harvey Michener . . President
Jack Green . . . Vice-President
Mary Nola Crites . . Secretary
Roy Carter . . . . . Reporter
Miss Edith Winston . . Sponsor

DRAMATICS

Betty Mosteller . . . President
Robert Snyder . Vice-President
Eunice Queen . . . . Secretary
Miss Laura Kile . . . . Sponsor

R. O. T. C.

Capt. Wm. Head
Commandant

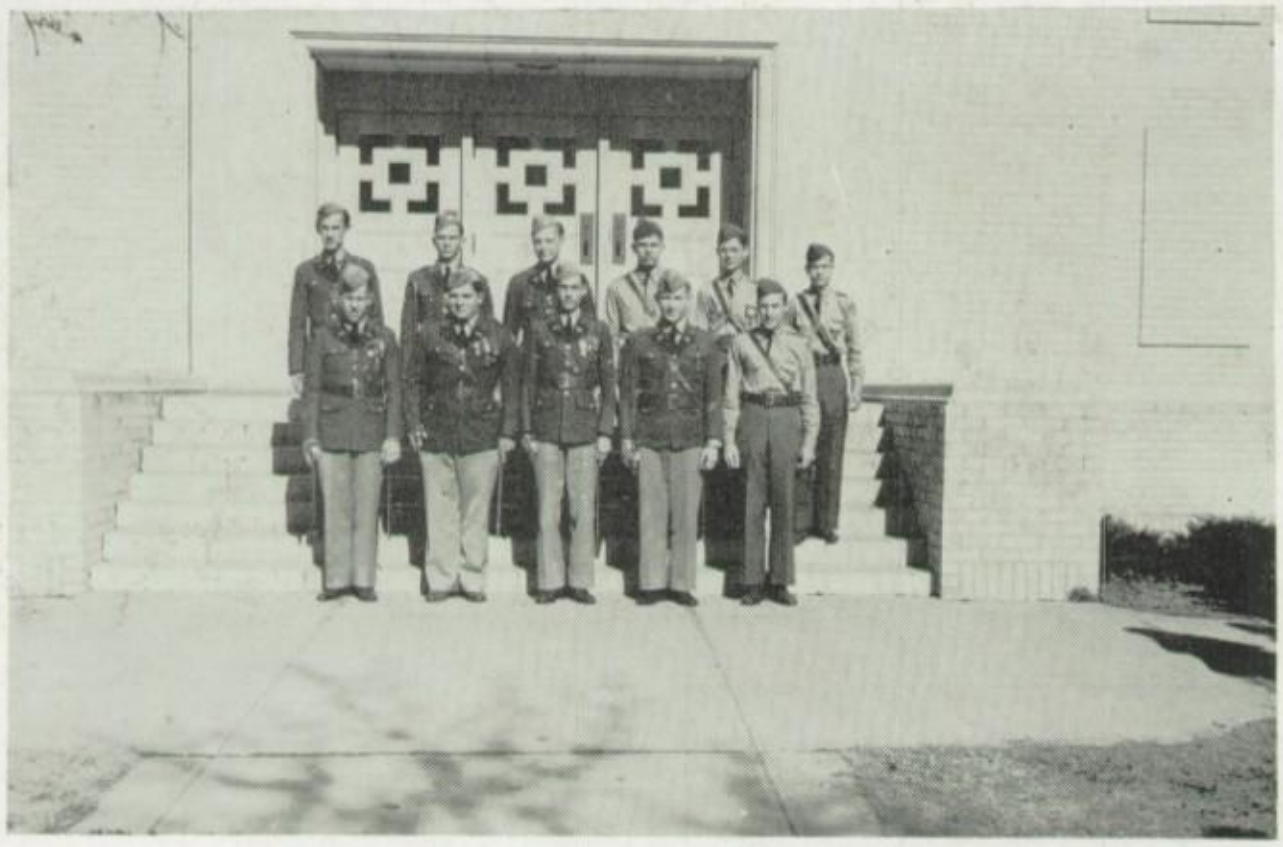

OFFICERS

First Row: Major George Eagle, Jr., Captain Robert Roberts, Lt. Jack Bryant, Lt. Charles Dickey, Lt. Jimmy Parls

Second Row: Captain George Seaman, Lt. Jerald Richardson, Lt. Ivan Beisel, Lt. Bryan Flippo, Lt. Noel Smith, Lt. Richard Scott.

RIFLE TEAM

First Row, left to right: George Seaman, Jack Bryant, George Eagle, Jr.

Second Row: Arbon Karr, Robert Roberts, R. D. Nesbitt.

COMPANY G

SECOND LIEUTENANTS
Ivan R. Beisel
Jerald L. Richardson

CORPORALS
Norman Dingmore
Billy T. Hill
James D. Nesbitt
Robert D. Nesbitt

PRIVATES FIRST CLASS
John S. Boggs
William T. Carroll
John M. Earnheart
William J. B. Flippo
Glenn H. Hacker
Mastin D. Hudson
Maurine P. Keating
Robert A. Priest
Dale E. Sanford
Noel A. Smith
Lawrence D. White
Cliff M. Whitehead
Grover K. Womack
Joe D. Womack

PRIVATES
Bobby J. Barrow
Charles L. Boone
Fuller Christian
Frank H. Cooley
John H. Dollins
Cecil W. Garrett
Danel A. Gillard
Donald E. Hansen
Kenneth D. Hightower
Charles G. Hunter
Clifford D. Johnston
T. J. Mayfield
Jack McGraw
Robert Pirkle
Alvin A. Roberts
Johnny Rumfield
Robert L. Totten
Virgil D. Valentine
Clarence R. Webb
Wylie P. Wright
Wendall C. Zartman

Billy Hill

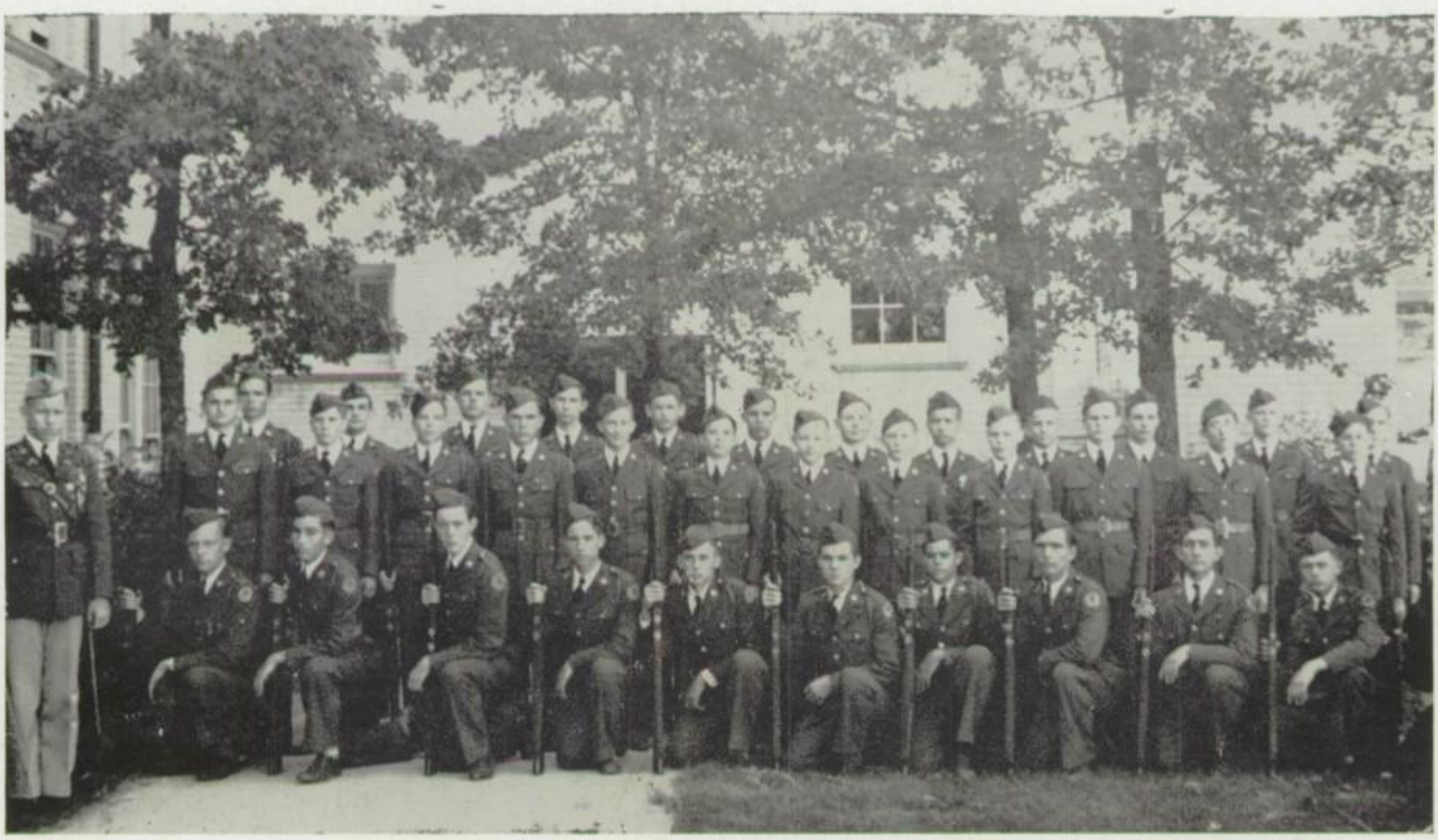

First Row, left to right: George Eagle, Ivan Beisel, Cliff Whitehead, Charles Boone, Fred Pawley, Dale Sanford, Robert Totten, Ray McCawley, Wayne Bennett, Fred Hinds, T. J. Mayfield.
Second Row: Norval Sellers, Wendall Zartman, Virgil Valentine, R. D. Nesbitt, Billy Snow, Clifford Johnson, Lawrence White, Glenn Hacker, Joe Womack, Victor Kilman, John Earnheart, James Papworth.
Third Row: Jerald Richardson, James Lawrence, James Nesbitt, Alvin Roberts, Maurice Keating, Henry Stone, John Boggs, Norman Dingmore, W. T. Carroll, Johnny Rumfield, Charles Waller, Mastin Hudson.

SPONSORS

Honorary Majors
Billie Jo Dysart, Betty Bacon, Aneita Jamar, Margaret Ann Flippo
Honorary Lieutenant Colonel
Doris Cheney

COMPANY H

SECOND LIEUTENANT
Charles A. Dickey

CORPORALS
James L. Gallagher
Harold M. Ward

PRIVATES, FIRST CLASS
George J. Bullard
Henry W. Egan
Robert L. Fillipp
Robert L. Hines
Billy L. Miller
David Mills
Wallace C. O'Mara
Richard N. Scott
Charles L. Waller

PRIVATES
Raymond Barnett
Bert O. Bayless
Ed. M. Bilger
Ira M. Diggs
Clarence F. Fry
Edward H. Gaddy
John L. Harrison
Frederick C. Hinds
Kenneth C. Hinds
Kenneth W. Jones
Victor B. Kilman
Homer E. Ludiker
Ray McCauley
William M. Nimpfer
William Parrish
Fred L. Pawley
Keith Ralston
William H. Randall
Merritt N. Sellers
Neal H. Spencer
Nathan L. Stewart
Billy J. Tillery
A. E. Trigg
Coyle W. Williams
Everett Woods
William C. Woods

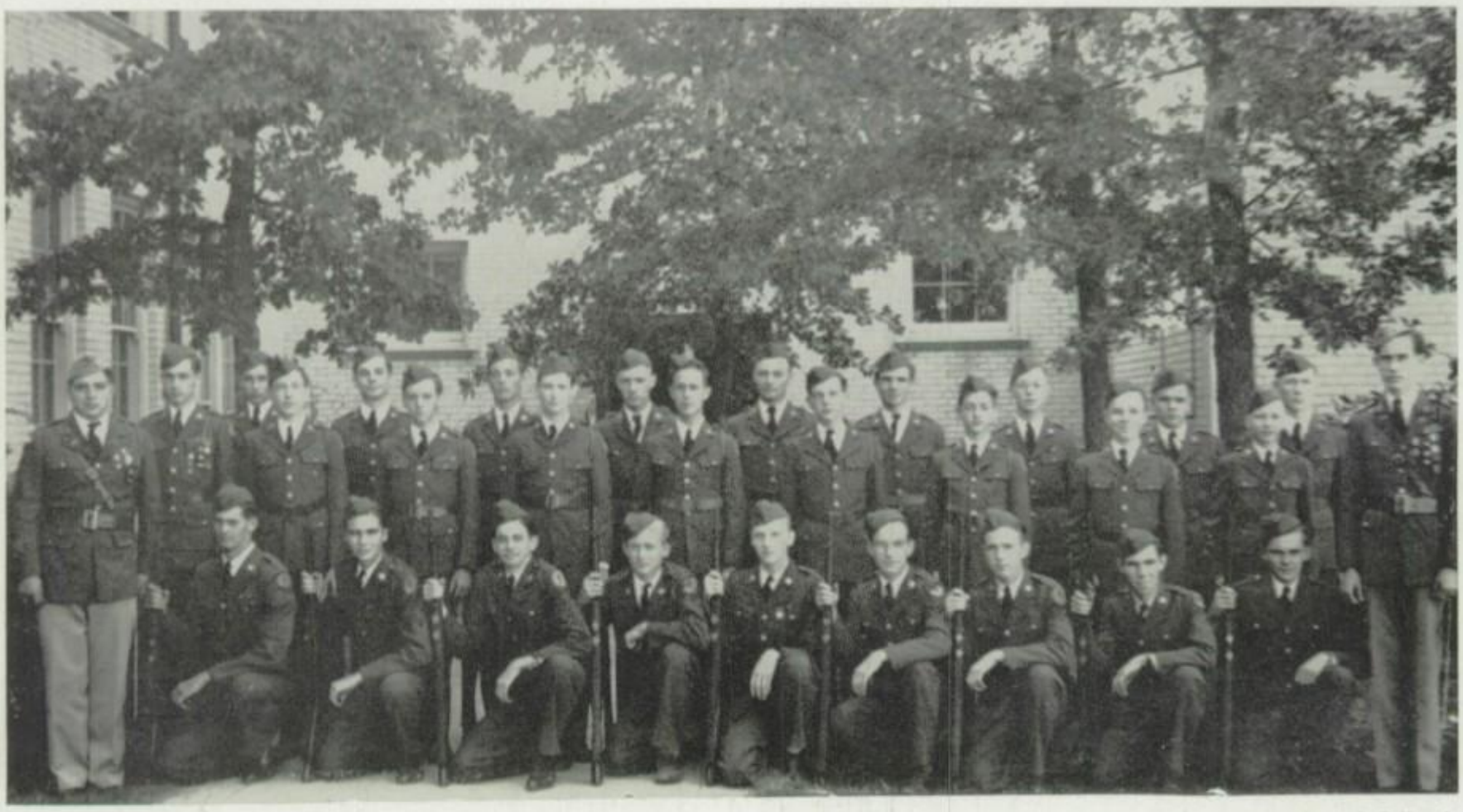

First Row, left to right: Robert Roberts, Leroy Paul, Harold Ward, J. L. Gallagher, Robert Pirkle, Arbon Karr, Danel Gillard, A. E. Trigg, Robert Bird, Robert Priest, George Seaman.
Second Row: Jack Bryant, Henry Egan, Robert Fillipp, Bert Bayless, Billy Miller, Don Worsham, David Mills, Donald Hansen, Pressly Wright.
Third Row: William Randall, Kenneth Womack, John Hunter, Jerry Bullard, Ed M. Bilger, Bobby Hines, Kenneth Jones, Jack Wofford, Charles Dickey.

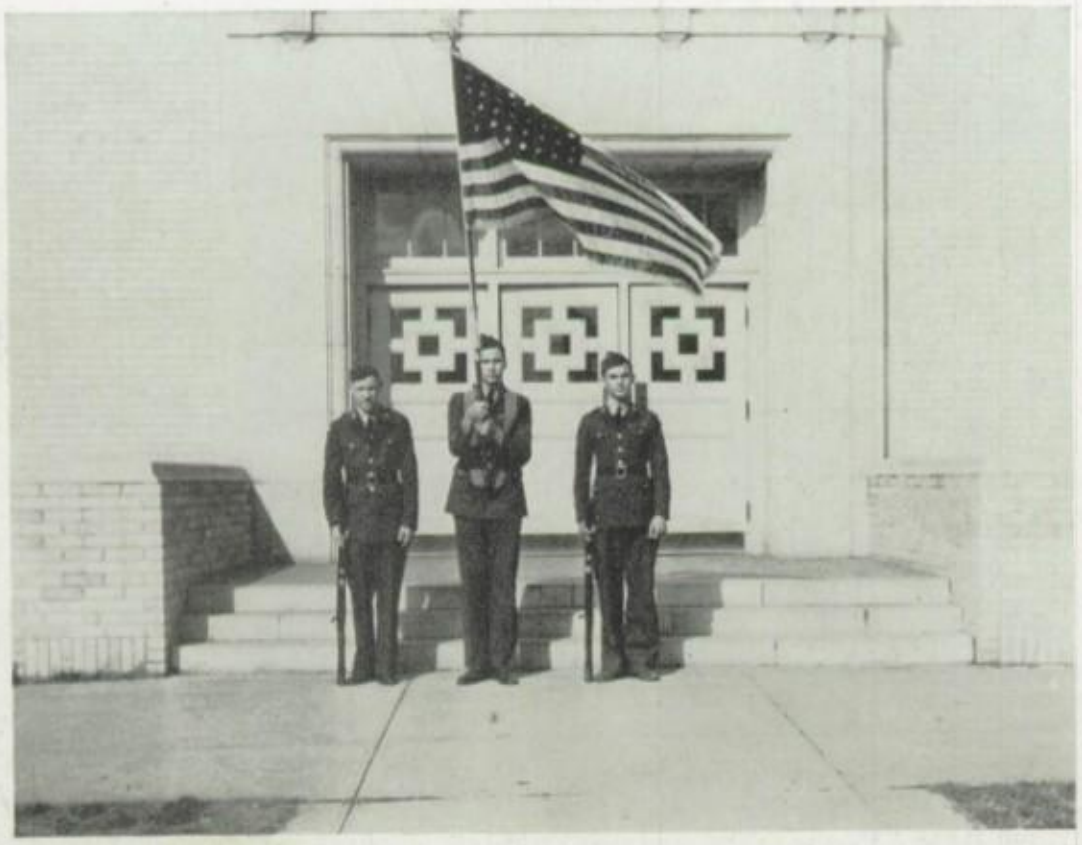

COLORS

Left to right: Jerry Bullard, Harold Ward, Kenneth Womack.

COMPANY G--JUNIOR

SERGEANTS
Billy E. Hogue

CORPORALS
Richard F. Crosson
Norman L. Flippo
Harry W. Phillips

PRIVATES, FIRST CLASS
James G. Eagle
Clyde L. Emmons
Jack A. Harris
Carl D. Heather
Archie M. D. Hood
Clayton E. Keniff
James L. King
Robert McJilton
Erven Rovinsky
William I. Sellers
Thomas W. Toler
William W. West
Jean R. Whitehead
Billy R. Witt

PRIVATES
James D. Allison
Albert E. Barrow
Frank C. Hardesty
W. J. Heard
Don W. Hightower
William H. Himes
Joseph C. Hobbs
Robert K. Holt
Bobby J. Ince
James T. Lane
Billy B. Lanier
Billy J. McPherson
Arnie L. Mengel
Jack L. Norman
Donald E. Roberts
Robert L. Sparks
John H. Sykes
Thomas W. Taggart
Billy G. Tarwater
Andrew C. Webb
Arthur R. Whitlock

COMPANY H--JUNIOR

FIRST LIEUTENANT
James L. Park

SERGEANT
William D. Agerton

CORPORALS
Landon Lindsay
Joe F. Stevens
Robert H. Truax
Everett L. Wasser
David S. Wilson

PRIVATES, FIRST CLASS
George Benzon
Roy A. Blackwell
L. A. Brown
Charles R. Burk
Johnny T. Carter
Raymond L. Carter
Jack L. Conn
Henry E. Flenner
Jack H. Green
Bobby D. Milligan
Jack Reams
Thomas A. Ritchie
Eugene M. Royer
John R. Whiteside
Eugene H. Zimmerman

PRIVATES
Sam C. Aker
John W. Baker
John S. Bullard
Wallace R. Eddings
Albert J. Koon
Lloyd McCollum
Charles W. McDonald
Dan Moates
Clifford L. Moreland
Albert L. Mullins
Wallace F. Reed
Charles W. Royer
Morris E. Riddle
Darell H. Schmars
Joy V. Smith
Weldon E. Tye
Fred M. Vance

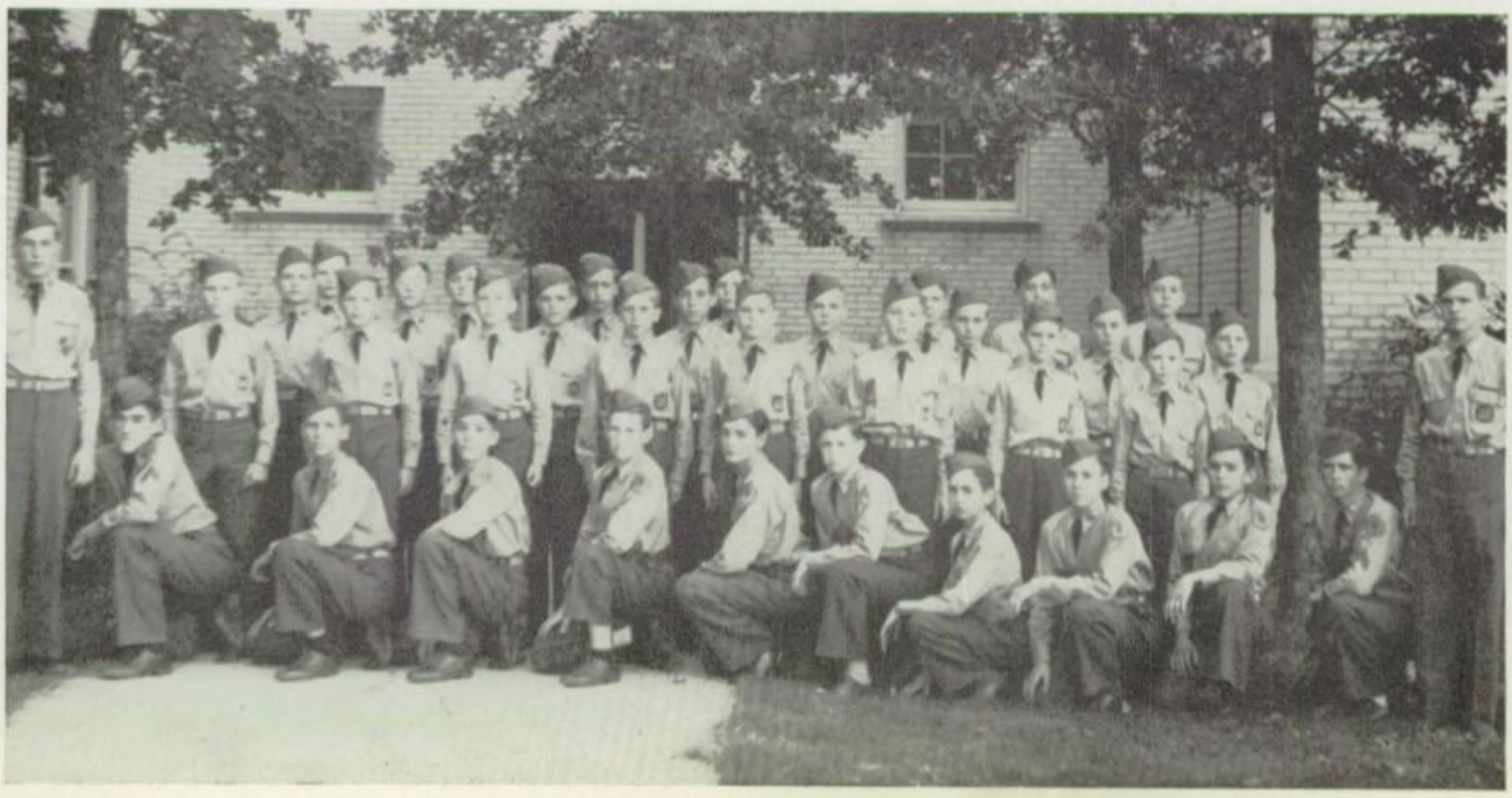

SPORTS ASSOCIATION

MRS. MAUDE D. BONNER
Faculty Director of Carter Riverside Sports Association

GEORGE EAGLE, JR.
President

FRANCES SELLERS
Vice-President

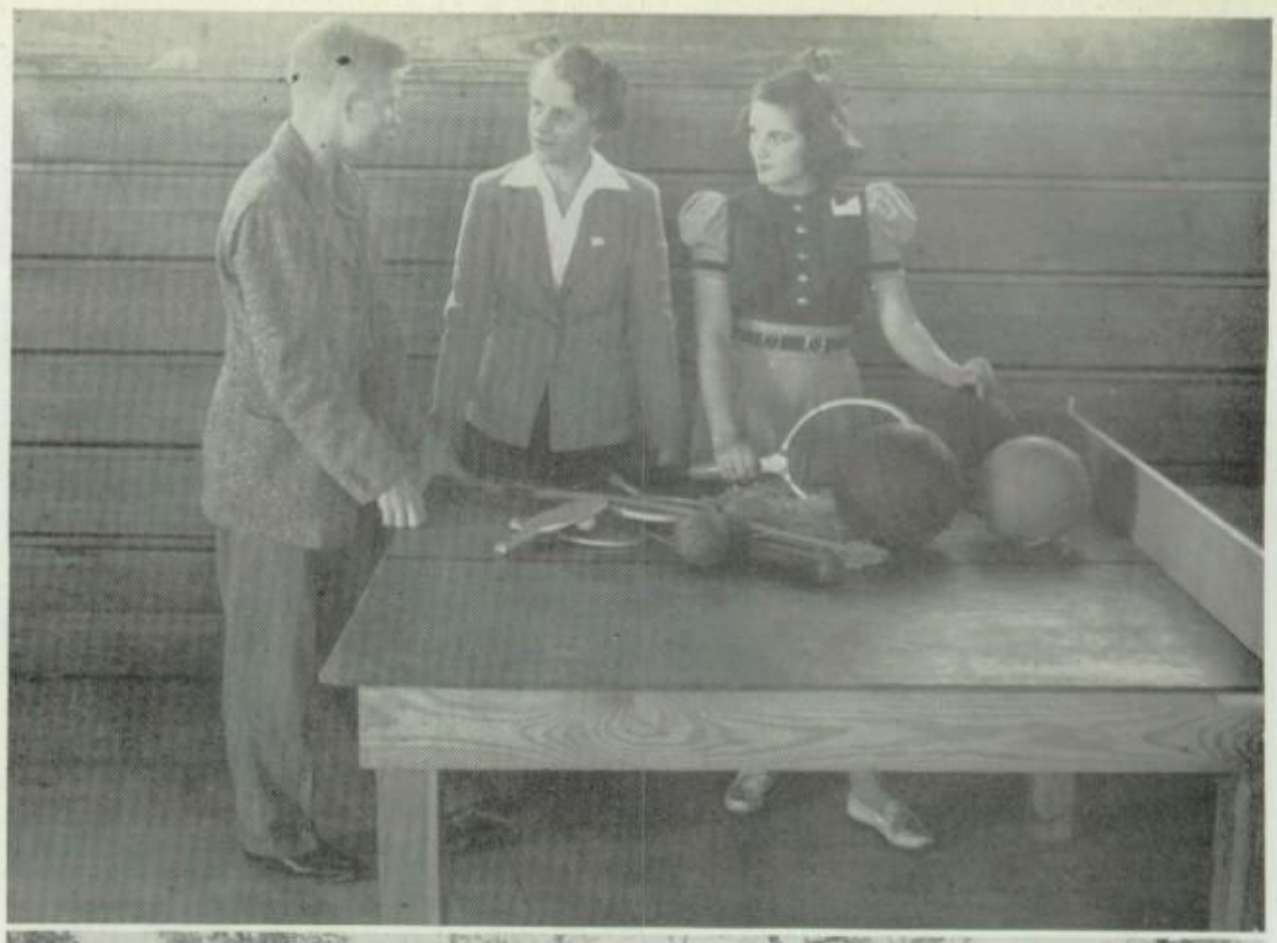

ARCHERY CLUB

BETTY BAGBY
President

JACK ADAMS
Vice-President

LUANA CAREATHERS
Reporter

MISS KATHERINE ASHBURN
Faculty Sponsor

TENNIS CLUB

FRANCES SELLERS
President

JERALD RICHARDSON
Vice-President

GUY CUMMINGS
Reporter

MRS. MAUDE D. BONNER
Faculty Advisor

MISS ROYCE MASON
Assistant Sponsor

SPORTS ASSOCIATION

GOLF CLUB

MARVIN VANCE
President

BARBARA FITZGERALD
Secretary

MARY LOUISE EAGLE
Reporter

MRS. GEORGIA WILLIS
Faculty Sponsor

TEAM SPORTS

CATHERINE ROBERTS
President

KATHRYN MARTIN
Vice-President

PAULINE NOAH
Secretary

DOROTHY THOMPSON
Reporter

JAMES M. JOBES
Faculty Sponsor

BADMINTON AND PING PONG CLUB

VIRGINIA MASON
President

JUANITA LINDLEY
Vice-President

BETTY JEAN GODDARD
Secretary

LEAFA GODWIN
Reporter

MISS KITTY WINGO
Faculty Sponsor

SPORTS ASSOCIATION

SOCIAL DANCE CLUB

DALE PLILER
President

FRANCES SELLERS
Vice-President

MARGARET ANN FLIPPO
Secretary

MRS. MAUDE D. BONNER
Faculty Sponsor

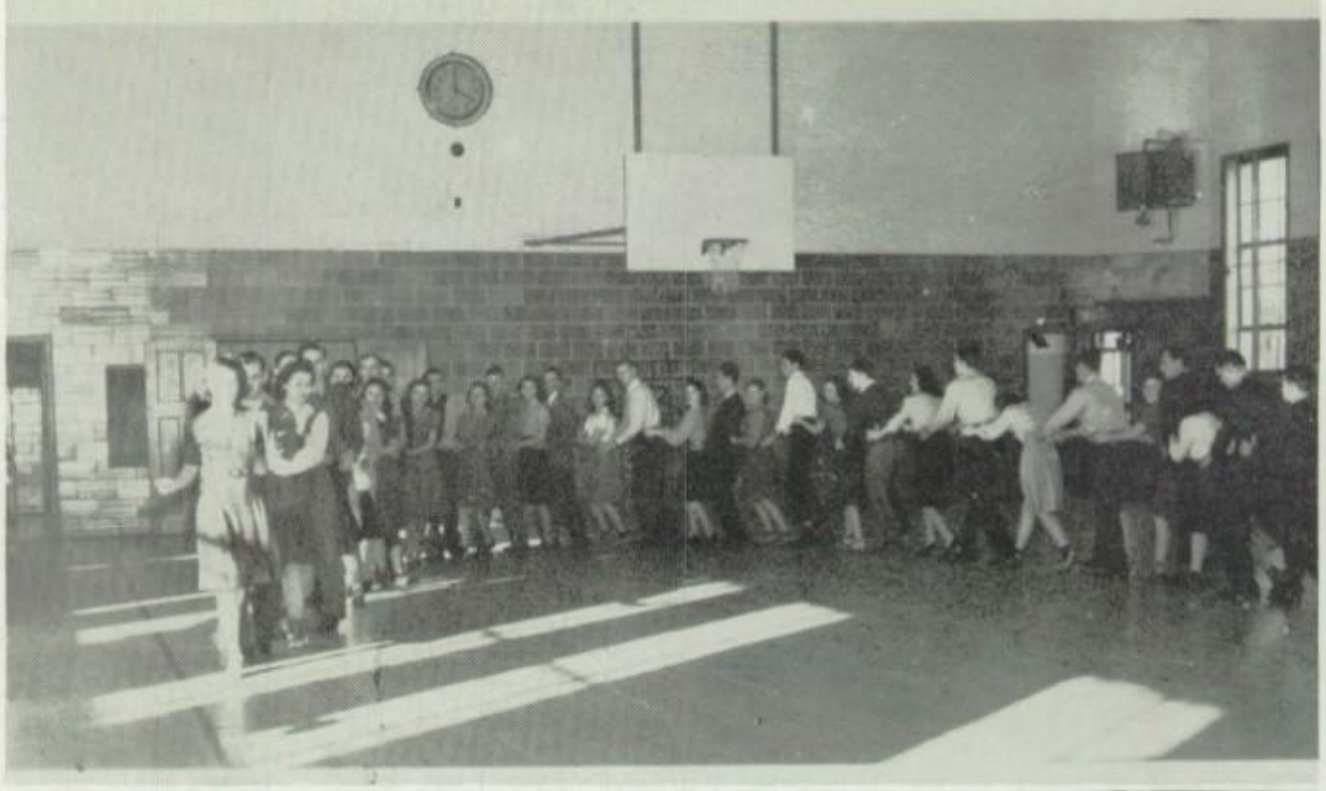

JUNIOR RHYTHM CLUB

DOROTHY MAE GRAMMER
President

BILLY MILLER
Vice-President

RETTA WILKINS
Secretary

MRS. R. B. BOYLE
MISS DORIS CHENEY

Faculty Sponsors

MODERN DANCE CLUB

JUNE LAZZARA
President

CHARLENE WEST
Vice-President

BETTY BAGBY
Secretary

ADELINE DANIELS
Reporter

MISS KITTY WINGO
Faculty Sponsor

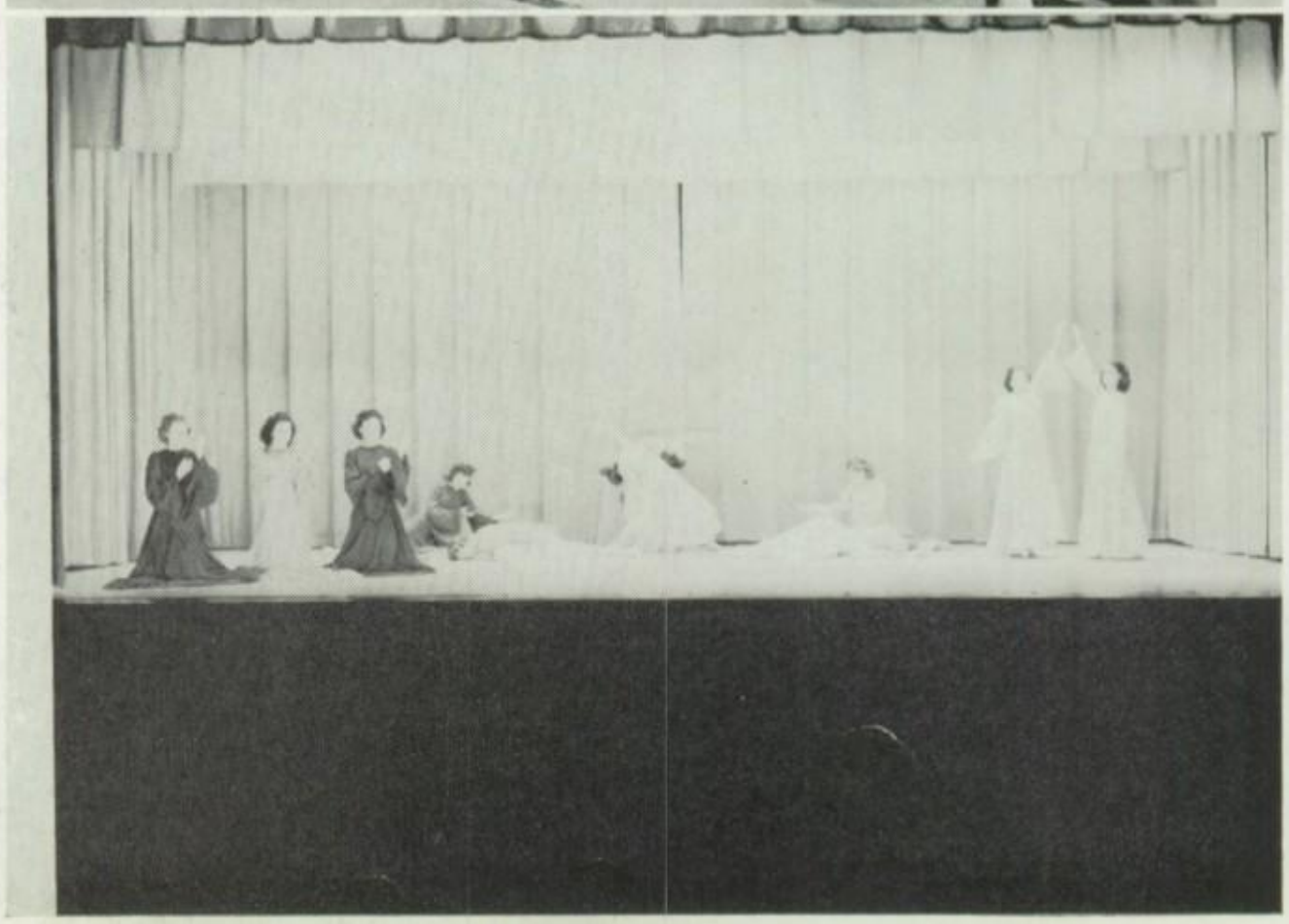

SENIOR YELL LEADERS

Betty Weisinger

Melvin Mallicote

Douglas Evans

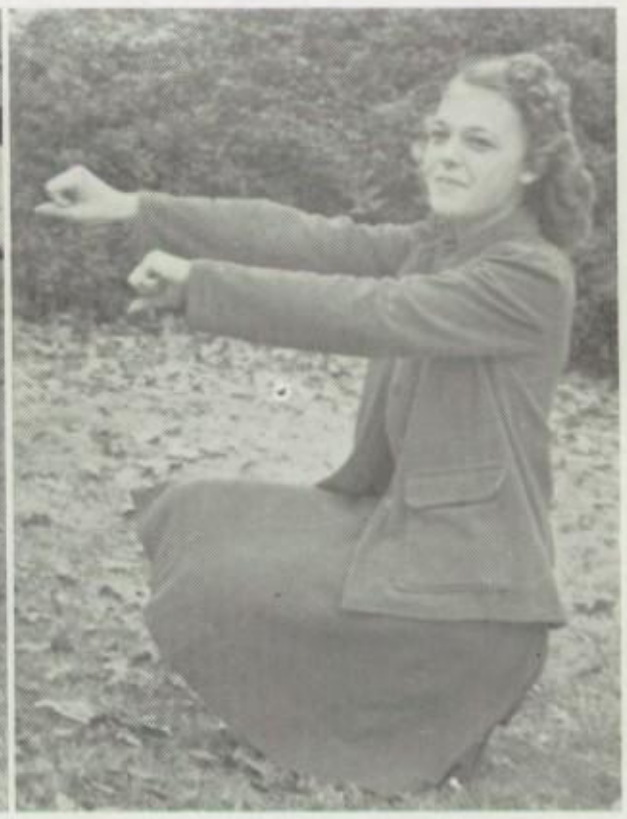

Betty Bagby

Frankie Bess Williams

Jackie Murray

THE RED AND BLUE

S. A. WALL
ARR. BY E. WINSTON

WE'RE FOR YOU, RIV-ER-SIDE — FOR YOUR COL-ORS —

GLO-RI-FIED — THE RED IS FOR YOUR

BRAV-ER-Y, THE BLUE'S FOR LOY-AL-TY —

FIGHT ON DOWN THE FIELD —— TO (TECH- NI – CAL)

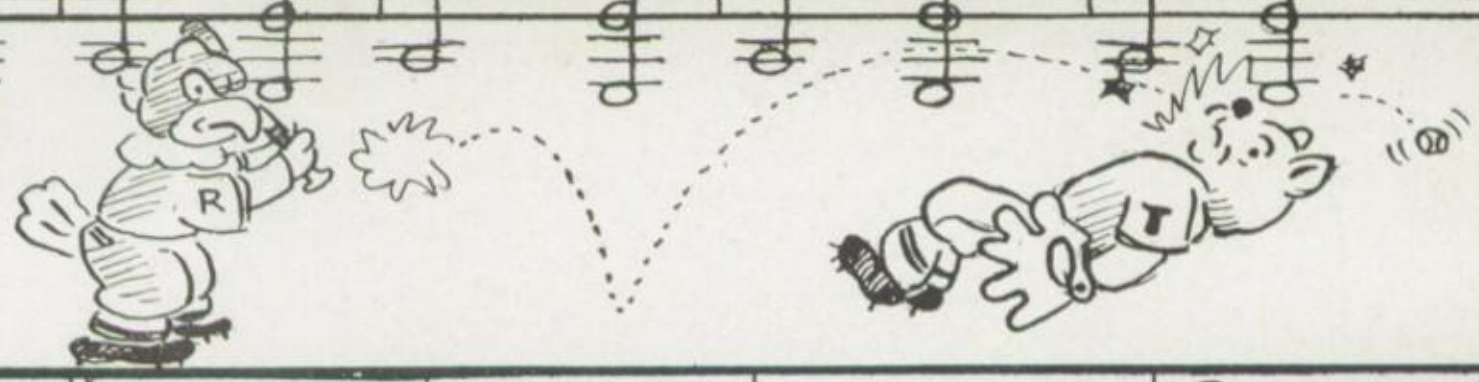

WE'll NEV-ER YIELD —— AL- WAYS BE TRUE TO YOUR

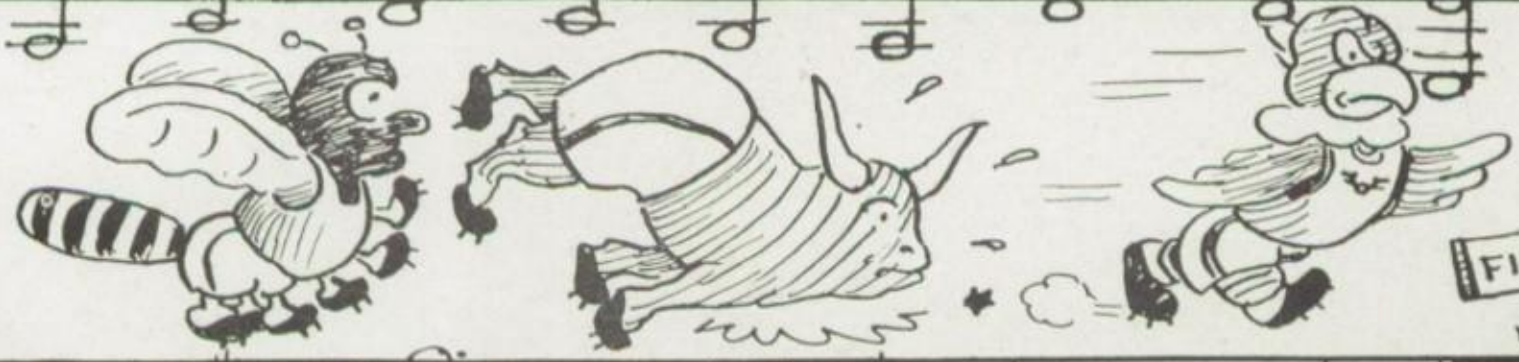

OWN RED AND BLUE —— EA-GLES, WE'RE FOR YOU. ——

F O O T B A L L

W. C. O. Harris
Head Coach

W. C. O. Harris has made an enviable record as coach of the Carter Riverside High teams ever since the school opened five years ago. His teams have won the 1938 city championship in football, the 1939 and 1941 city and district championship in basketball.

He is an ardent student of athletics and puts forth every effort to get the best results from the material at hand. Carter Riverside teams have an outstanding reputation over the entire state for being smartly coached and always exhibiting the highest type of sportsmanship. This reflects the fine type of personality directed by Mr. Harris into his work.

Coach Harris is the type of man who has built football into America's leading sport. We feel proud indeed to have such a fine man as the director of our athletic program.

Hague L. Lindsay
Business Manager of Athletics
Unfailingly genial, courteous, and efficient.

Julius Truelson
Assistant Coach

We feel that it is superfluous here to give an extended "write-up' of Julius Truelson, because he has had an integral part in the growth and development of the athletic program and in other phases of school life at Carter Riverside High. He is recognized by all with whom he is associated as a prince of good-fellows, a peerless coach, and an advocate and exemplifier of clean, sportsmanlike athletics.

F O O T B A L L

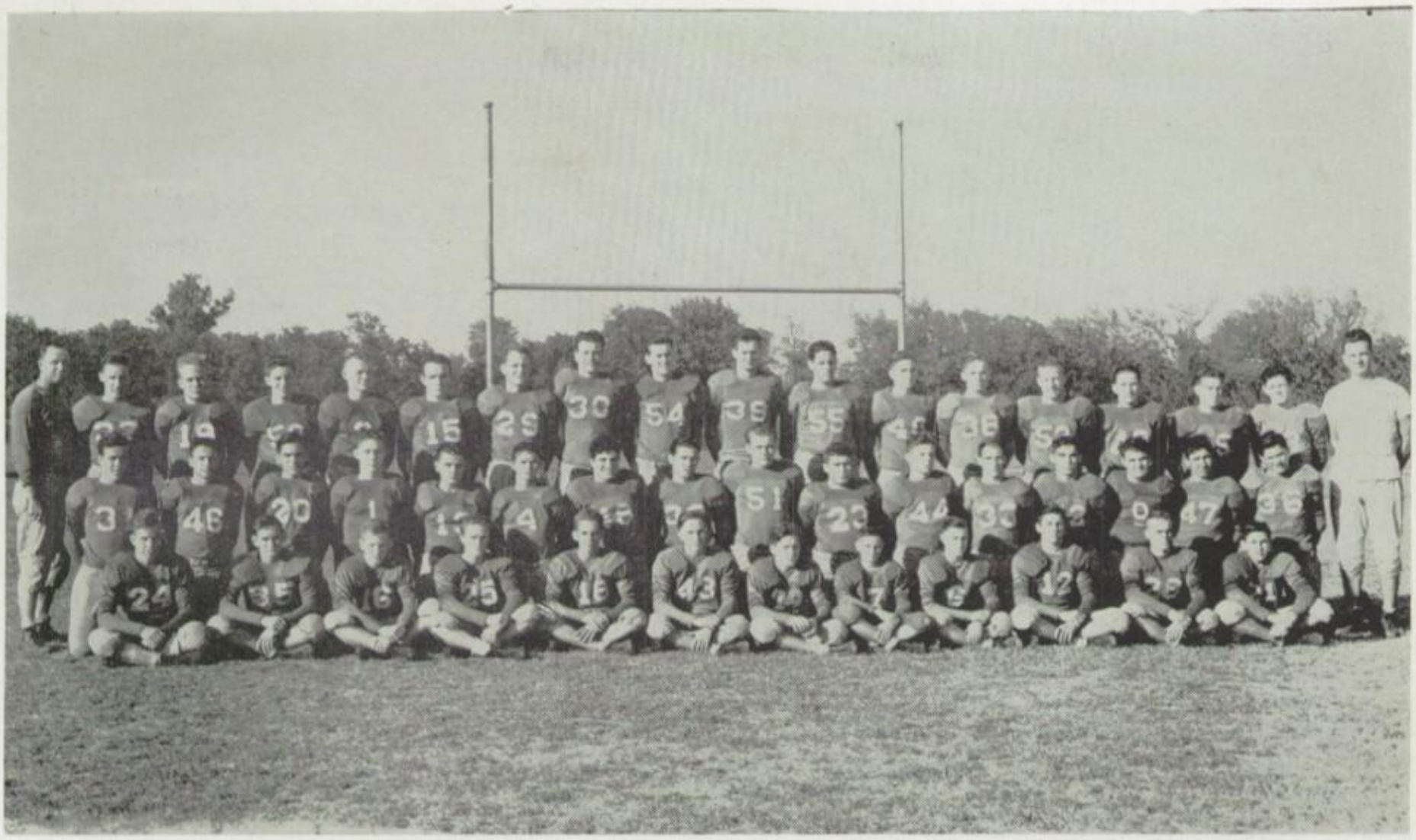

First Row, left to right: George Eagle, George Neal, Wayne Myers, James Ford, Edward Beach, Leonard Holder, Bobbie Johnson, Frank Smith, Howard Smith, Archie Winn, David Coon, Andrew Doggett.

Second Row: Bobby Doyle, J. C. Pool, Miles Blaydes, Charles Dickey, Jack Wofford, Lawrence Culver, Bobbie Roberts, Roy White, Gilbert Ohlen, Richard Johnson, Herschel Penn, Maron Morris, Kenneth Willcox, Glen Worley, Craig Aikman, Brint Thomason.

Third Row: Coach W. C. O. Harris, Jack Rose, Graham Bevel, Dave Miller, Beattie Clark, Johnny Littleton, E. F. Crites, Truman Brawner, Doug Kenney, Leroy Paul, E. T. Hill, Martin Jarrell, James McKillip, Lawrence Lamkin, Elwyn Lawson, H. C. Nolte, Spurgeon Sutherland, Assistant Coach Julius Truelson.

Coaches and Captains map new strategy.

F O O T B A L L

George Eagle
Guard
Aggressive, courageous, and intelligent—a fine team player

Maron Morris
Guard
Smallest guard in District 7—battler all the way.

Herschel Penn
Guard
Captain. One of the best defensive players in the state—a grand leader.

Roy White
Guard
A real fighting man.

In the two non-conference games opening the football season, Carter Riverside High played Cleburne to a scoreless tie and lost to Lamar High School of Houston, 20-7.

PASCHAL—OCTOBER 4

Carter Riverside started the conference season with a bang by defeating its old rival, Paschal, by a score of 35-0. For the first time in the history of Carter Riverside High School, the Panthers went down in defeat before the Eagles.

Lawrence Lamkin, Carter Riverside's rambling halfback, twisted through the line and galloped the length of the field for a touchdown, time after time. With a team that clicked, Carter Riverside won in a glorious manner.

Most of the members of the Eagle team had a chance to play in this game. Little Frank "Bunky" Smith fairly laid the opposing team in rows. "Bunky" is a little 100-pound halfback whose playing ability far exceeds his size and weight.

The whole Carter Riverside team did some fine offensive blocking and defensive work.

POLYTECHNIC—OCTOBER 10

From Polytechnic came the Parrots to give Carter Riverside High some strong competition. The real Carter Riverside High spirit was not shown until the third quarter. Lawrence Lamkin could not get started with his running tactics.

Two touchdowns were made on passes from Ja-rell to Lamkin, and a hard fought game was finished with Carter Riverside trailing on a 21-12 score.

Truman Brawner
End
Good defensive end.

Richard Earl Johnson
Tackle
Hard to move.

Gilbert Ohlen
Tackle
Willing, hard worker—Gilbert blocked two punts for touchdowns.

Bobbie Roberts
Tackle
Loyal, spirited.

F O O T B A L L

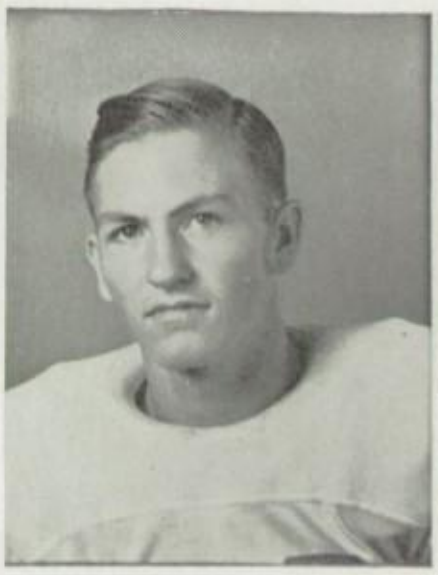

Martin Jarrell
Back
A man who uses his head and hands.

Lawrence Lamkin
Back
Great runner and punter—Lawrence's punting average was more than 40 yards per kick.

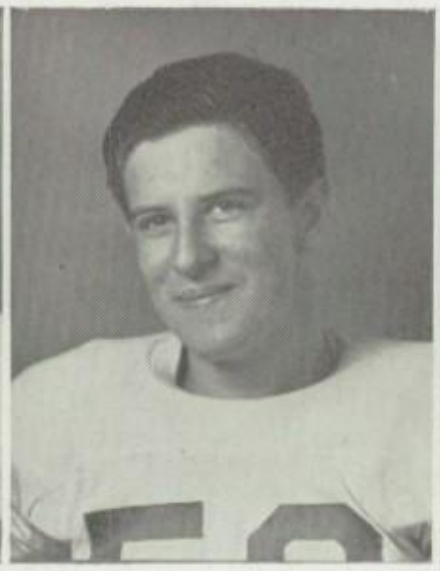

David Miller
Back
A hard runner and good defensive back.

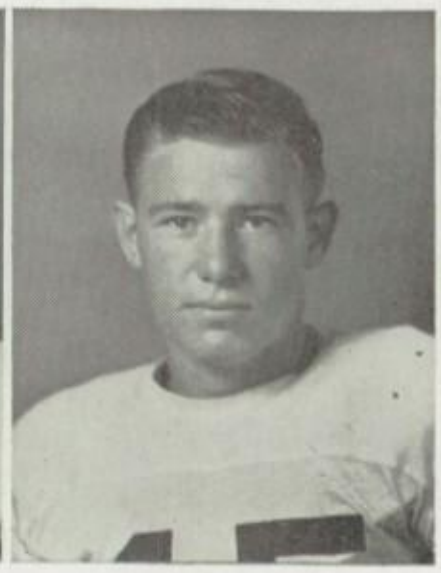

H. C. Nolte
Back
Co-captain. A hard plunger and good defensive back—an aggressive player.

MASONIC HOME—OCTOBER 18

A game well worth seeing was that played between the Masons and the Eagles. The Eagles put up a hard fight; several players went the full forty-eight minutes.

Although the Masons came out with the big end of an 18-0 score, the Eagles gave them some stiff competition, which was to be expected from the battling Carter Riverside High team.

ARLINGTON HEIGHTS—NOVEMBER 1

Backing up the spirited Carter Riverside High Eagles and playing the full forty-eight minutes in the game with the Yellow Jackets were Martin Jarrell, quarterback, and H. C. Nolte, tough little halfback. These players and the other Eagles played a hard fought game.

In the four years' previous competition between the two schools the victories had been evenly balanced. The first two years Arlington Heights won, but the next two years Carter Riverside High came out on top. This year the Yellow Jackets broke the tie by a 18-0 victory.

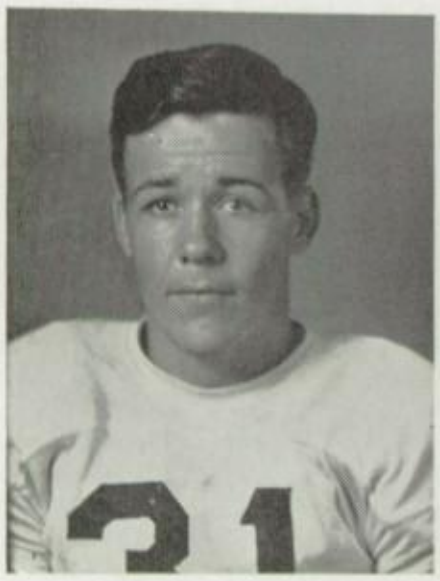

Bobby Doyle
Back
"South paw" passer.

J. C. Pool
Center
J. C. has another year; should be great.

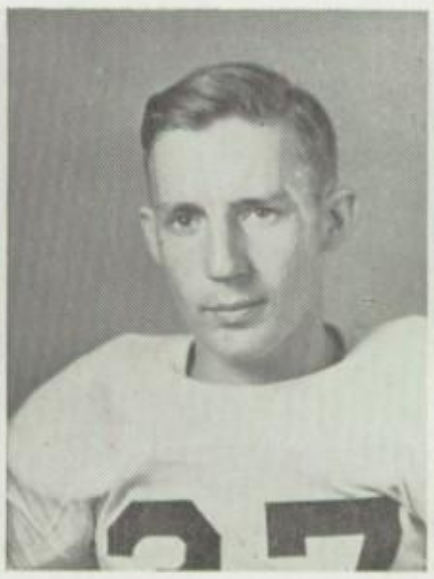

Jack Rose
Center
Excellent defensive linesman, game.

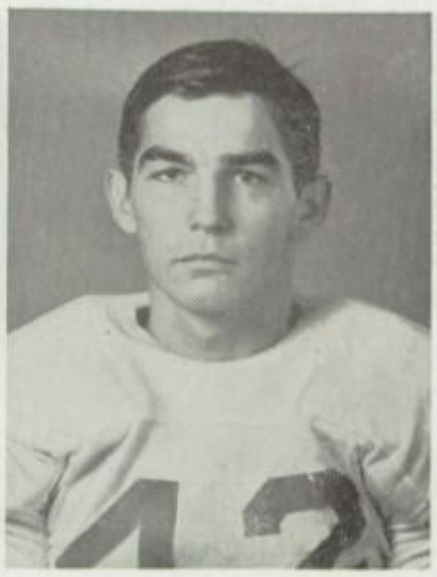

Kenneth Willcox
Center
Kenneth doesn't know when to quit.

F O O T B A L L

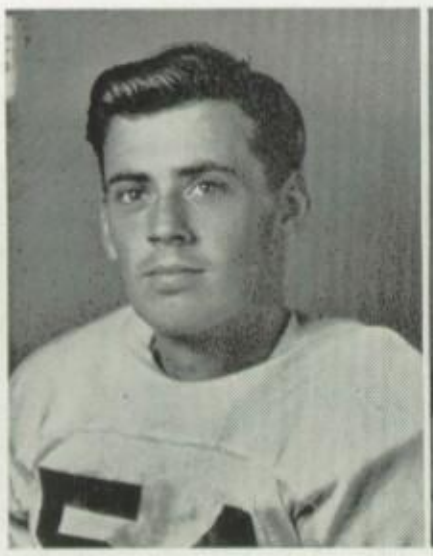

Doug Kenney
End
Efficient, hardworker, good blocker.

Elwyn Lawson
End
True football man—"The warrior bold."

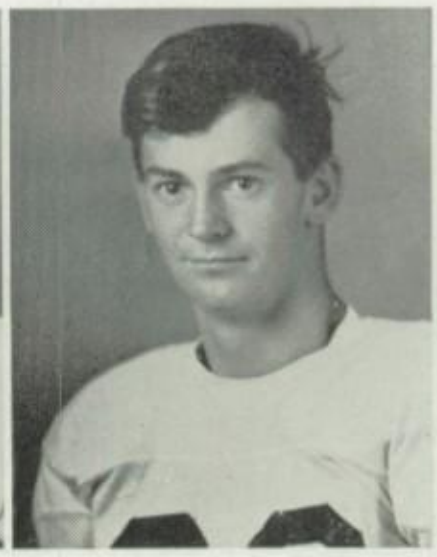

Leroy Paul
End
Efficient pass receiver.

NORTH SIDE—NOVEMBER 15

In the North Side-Carter Riverside High game a center who had not been attracting much attention was outstanding. Jack "Snoz" Rose starred as a fine backer.

Rose was backed up by Nolte, Miller, and Jarrell, who did fine work in stopping passes. A brilliant offensive game was also played by the Eagles, both in running and passing.

Lamkin shook loose into the clear several times but was brought down by Steer tackles. Lawson and Miller snagged some nice passes from Jarrell and Lamkin for long gains in yardage.

The fighting Eagles kept the Steer rooters on edge until the final gun ended the game—Carter Riverside High 0, North Side 7.

TECHNICAL HIGH—NOVEMBER 29

The Eagles ended a successful season by defeating the Bulldogs from Technical High. The only serious threat made by Technical was a 66-yard run by Shielder on the kickoff. After that most of the game was played in Bulldog territory.

The Eagles' big tackle, Gilbert Ohlen, starred in this game by blocking Roberts's punt. Without breaking his stride Ohlen grabbed the ball on the bounce and raced over for a touchdown.

In the last quarter Lamkin ran the ball around right end for another touchdown; Lawson kicked the extra point to give Carter Riverside High a 13-0 victory.

Bobby Christian
Student Manager

Paul Jones
Student Manager

SENIOR BASKETBALL SQUAD

Front Row, left to right: Eugene Keating, E. F. Crites, Martin Jarrell, Doug Kenney, Leroy Paul, E. T. Hill, Bruce Craig.

Second Row: Douglas Evans, David Miller, J. C. Pool, Bobby Doyle, Coach Harris, H. C. Nolte, Glen Walker, David Coon, Franz Schubert, G. R. Montgomery, Mgr.

Jarrell shoots an easy one in regional game.

Kenny makes a long one.

BASKETBALL

Bobby Doyle

Doug Kenney

Martin Jarrell

Bruce Craig

PRACTICE GAMES

Carter Riverside High		Opponent
19	Slidell	26
47	Millsap	13
52	Arlington	22
70	Diamond Hill	12
12	Highland Park	21
20	Rhome	15
30	Rhome	15
21	El Paso	30
26	Highland Park	16

CONFERENCE ROUND ROBIN

37	Technical	10
22	Polytechnic	25
32	Paschal	19
44	Arlington Heights	13
55	North Side	23
47	Technical	33
38	Polytechnic	21
34	Paschal	9
31	Arlington Heights	16
28	North Side	8

ROUND ROBIN PLAY-OFF

18	Polytechnic	25

BELLVUE TOURNAMENT

41	Rhome	24
50	North Side	23
61	Bellvue	27

CITY TOURNAMENT

30	Arlington Heights	20
31	Paschal	14
31	Polytechnic	26

DISTRICT PLAY-OFF

32	Polytechnic	24

REGIONAL TOURNAMENT

30	Denton	16
25	Sunset	29

Eugene Keating

Douglas Evans

Leroy Paul

Franz Schubert

BASKETBALL

E. F. Crites

J. C. Pool

H. C. Nolte

David Coon

After winning the city and district championship in basketball, the Eagles also won their first game at the regional meet by defeating the Denton Broncos, 30-16. They were eliminated in their second game by Sunset High of Dallas, 29-25.

During the season the Eagles also won an invitation tournament at Bellvue. They played a total of 29 games, won 23, and lost 6. They scored 1014 points to their opponents 565.

The Eagles also brought home many individual honors. Eugene Keating, Doug Kenney, Bobby Doyle, and Martin Jarrell were placed on the all-city team. Kenney and Doyle were also placed on the all-regional team.

In the matter of scoring, Kenney set a record score of 26 points for one game; he set a new individual record in scoring for Carter Riverside High, and, with 261 points to his credit, he rolled up a good lead over his opponents in the city.

The coaches' award for free throws went to Martin Jarrell; 63 per cent of his free throws were good.

Gold medals, offered by the Athletic Department to the ten players on the city championship team who had participated in the most games, were awarded to these players: Bruce Craig, Bobby Doyle, Douglas Evans, Martin Jarrell, Eugene Keating, Doug Kenney, H. C. Nolte, Leroy Paul, Franz Schubert, Glen Walker. These medals have been given for two years only, and the Carter Riverside High Squad has won them both years.

E. T. Hill

David Miller

Glen Walker

G. R. Montgomery
Student Manager

JUNIOR FOOTBALL

JUNIOR YELL LEADERS
Left to right: Billy White, Peggy Simms, Louis Hansen, Doris Nell Hunt.

Alvin Chrisman
Junior High Coach

JUNIOR FOOTBALL SQUAD

Front Row, left to right: Weldon Estes, Jimmie Park, Bryan Flippo, Shirley Newman, Harold Lamkin, Ross Longeway, Reaford McDonald, Earnest Roberts, Bobby Roberts, R. B. Lee, Albert Brothers.

Second Row: Billy Stout, Albert Johnson, Jimmy Eagle, James Bond, Odell Pearce, Bill Hamilton, Paul Yates, Grady Harcrow, Don Farrell, Dan Farrar, Orien Browning, Leo Holliday, Wayne Rogers, Henry Flenner.

Third Row: Brittain Schubert, Manager; Charles Bogart, Wayne Watts, Bobby Payne, Roy Blackwell, Zeke Spivey, Mr. Chrisman, Coach; Warren Grantham, Billy Earl, Leland Biggers, Jack Green, Charles Smith.

JUNIOR FOOTBALL

Paul Yates

Weldon Estes

Jimmy Parks

Bryan Flippo

James Bond

Harold Lamkin

Earnest Roberts

Bobby Roberts

JUNIOR FOOTBALL

Warren Grantham

Ross Longeway

Reaford McDonald

Albert Johnson

Dan Farrar

R. B. Lee

Shirley Newman

JUNIOR BASKETBALL

Front Row, left to right: Jack Patrick, Brittain Schubert, H. W. Carter, Don Farrell, Dan Farrar, Ross Longeway, Orien Browning, W. B. Spurling, Henry Watkins, Mr. Chrisman, coach.
Second Row: Leo Holliday, Manager; Billy White, Grady Harcrow, Hardy Fuller, Charles Saylor, James Bond, Paul Yates, Bobby Payne; Reaford McDonald, Manager.

Henry Watkins

Grady Harcrow

Charles Saylor

Ross Longeway

JUNIOR BASKETBALL

Paul Yates

Billy White

Hardy Fuller

Odell Pearce

Don Farrell

H. W. Carter

Dan Farrar

Brittain Schubert

CARTER RIVERSIDE HIGH SCHOOL

PARENT-TEACHER ASSOCIATION

ORGANIZED MAY 30, 1936

Motto

READY TO SERVE AT ALL TIMES

Objects

TO PROMOTE the welfare of children and youth in home, school, church, and community.

TO RAISE the standards of home life.

TO SECURE adequate laws for the care and protection of children and youth.

TO BRING into closer relation the home and the school, that parents and teachers may cooperate intelligently in the training of the child.

TO DEVELOP between educators and the general public such united efforts as will secure for every child the highest advantages in physical, mental, social, and spiritual education.—National By-Laws.

EXECUTIVE BOARD

R. W. RECORDS	Principal
MRS. DALE D. WHITE	President
MRS. DAVE MILLER	Vice-President
MRS. C. B. HOGUE	Recording Secretary
MRS. MARY A. BLALOCK	Treasurer
MRS. G. N. NESBITT	Corresponding Secretary
MRS. J. P. AGERTON	Parliamentarian
MRS. H. L. PRICE	Student Aid
MRS. C. C. WHITE	Historian
MRS. HOWARD BROWN	Publicity
MRS. R. C. STROUP MRS. J. E. MILLS MISS FRANCES WEEKS	Council Delegates
MRS. W. C. SPARKMAN	Membership
MRS. LEO W. HINDS	Program Chairman
MRS. PAT LEWIS	Hospitality
MRS. J. B. CLARDY	Finance
MRS. W. H. BLAKEWAY	Scrap Book
MRS. E. L. BAKER	Study Club
MRS. HARRY PHILLIPS	Year Book

A GOAL: An entertainment for each graduating class.

Texas Christian University

1873 - - - - 1941

- An institution of quality and distinction recognized by all the great accrediting agencies of America.
- Texas Christian University has a plant valued at $1,500,000; seven huge buildings of brick and concrete.
- Texas Christian University has a student body of 2,000 students from 17 states and 2 foreign countries; it has a faculty of 75 highly trained men and women; over 10,000 men and women have passed through its halls. It has honored all the professions by its students and graduates.
- Texas Christian University offers a through training in many fields; Liberal Arts, the Teaching Profession, Business Administration, Music, Art, Public Speaking, Ministerial Service, Religious Education, Journalism, and gives unusual advantages to those looking to the professions in the Pre-Medic, Pre-Legal, and Pre-Engineering courses. It offers to the city, to the state, and the nation, liberal culture in healthful, wholesome environment.
- It invites patrons and students to the widest and most profitable investment afforded by our civilization today.
- What finer heritage can the parents of America leave to their children than a chance for a college education in an atmosphere of refinement.

THE EVENING COLLEGE

- 50 different courses in the evening for people in business, as well as teachers.
- 525 enrolled this session in evening classes. Classes meet at T. C. U., downtown, and at other convenient places.

FOR CATALOG AND OTHER INFORMATION, ADDRESS

The President

Texas Christian University

Fort Worth, Texas

GUARDIANS OF YOUR BETTER LIVING

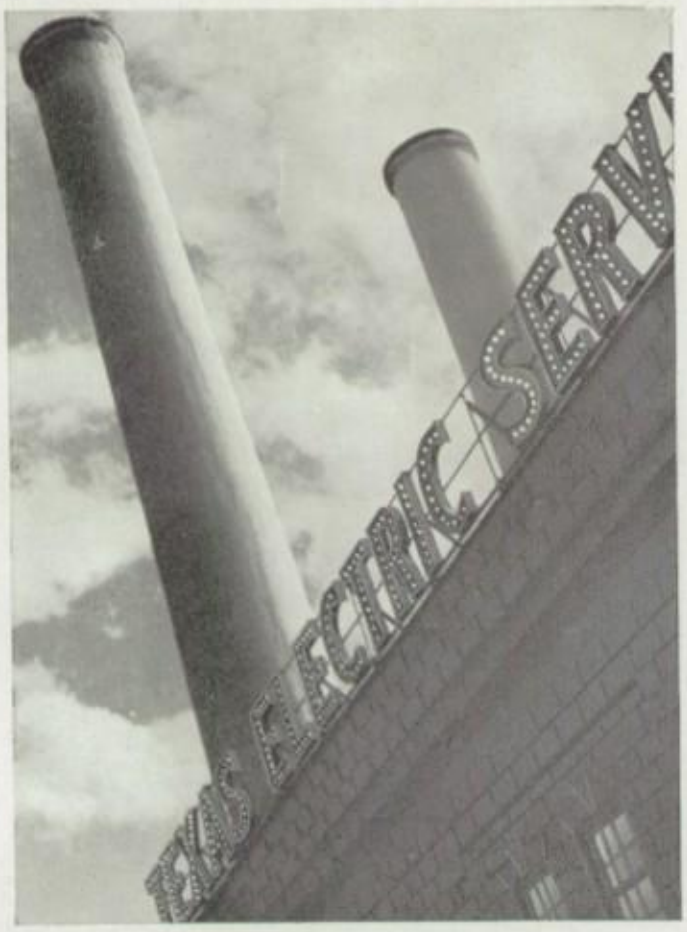

Symbols not of war . . . but of SERVICE! The smoke stacks of our electric plants may resemble somewhat cannons but they are the tools of production — not of destruction. They are sentinels of electric service and better living—reminders of one of America's great blessings.

Twenty-four hours a day you have all of the electric service you want for better living—to make your life more enjoyable. And the cost is only a few pennies a day—one of the smallest items of your family budget.

TEXAS ELECTRIC SERVICE COMPANY

Your 1941 Eagle Photographer

TAYLOR'S STUDIOS

We Appreciate Your Patronage — Let Us Be Your Photographer Through Life.

Phone 2-7104

402 Burk Burnett Bldg.

Builds for Health

Through courses in Biology, Hygiene, Physical Education and Athletics.

Builds for Christian Manhood and Womanhood

Through Bible Study and Religious Education.

Builds for Worthy Service

Through Mathematics, History, Journalism, Sociology, Physiology, Business Administration, and Active Student Relationships.

Builds for Culture

Through Language, Literature, and Fine Arts.

TEXAS WESLEYAN COLLEGE

A Methodist Institution dedicated to the training of young men and women for christian citizenship and service

SUMMER TERM

Opens May 30, 1941
and
July 14, to
August 22, 1941

FALL TERM

Opens
September 15-16, 1941

For Information

Call 5-2136
or write
LAW SONE, *President*

Although I don't know you very well I think you are a very nice kid. Lots of luck Ruth Lee Hightower '41

SUCCESS TO '41 CLASS

TEXAN THEATRE

608 Sylvania 2-0534

PICTURED ON PAGE 28

Coach Harris
Jackie Murray

Robert Gillingham
Ernest Gillingham
June Lazzara
Miss Cheney
Miss Ashburn

Dorothy Jean Andrews
J. R. Andrews

Graham Bevel
Mrs. Oglesby

Barbara Fitgerald
J. L. Galleher
Naomi Ruth Jones
Norma Gay White
LaVerne Milligan

Adeline Daniels
Charlene West
Douglas Kenney

Congratulations

Coon's Texaco Service Station

"Our Business is Oilryte"

Phone 3-0369 3010 East Belknap

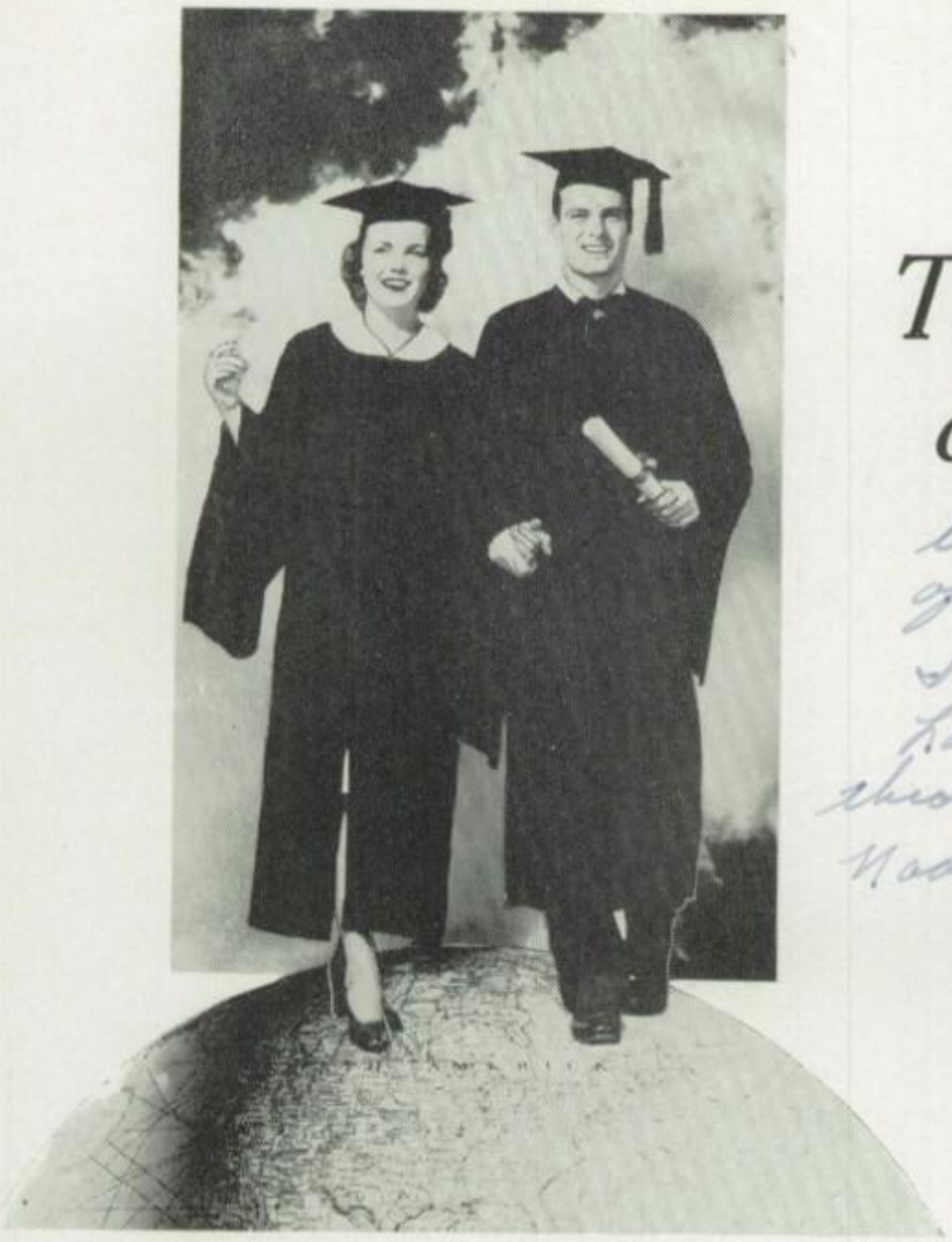

The WORLD at your feet

May be

because you are one
of the nicest boys
I have ever known.
Lots of luck and happiness
through your life.
Nadine Hall

YOU who graduate today are our citizens and leaders of tomorrow. The tumultuous world into which you now step challenges each of us to make it a better place in which to live — a place where freedom and justice shall prevail. Let the knowledge and *principles of right* learned in school aid you in building a solid foundation for good citizenship *as we want it in America.* Let those qualities of character so essential to self-support and self-respect — integrity, good judgment and thriftiness— help you in conquering the world at your feet.

THE FIRST NATIONAL BANK • CONTINENTAL NATIONAL BANK
THE FORT WORTH NATIONAL BANK • UNION BANK & TRUST CO.

MEMBER BANKS OF THE FORT WORTH CLEARING HOUSE ASSOCIATION

Compliments of

MOUNT OLIVET CEMETERY COMPANY

Endowment Fund over $95,000

GEO. B. EAGLE, Secretary and Manager

. . . for an after school snack, eat a toasted sandwich with some delicious ASHBURN'S *Ice Cream or Malted Milk at . . .*

ASHBURN'S

2251 N. Main — 2617 E. Belknap
3413 E. Lancaster — 3012 E. Rosedale

Oakhurst Beauty Shoppe

"Modern Beauties are Made—Not Born"

MRS. R. L. ROBERTS, Prop.

Phone 2-0075

604 North Sylvania — Fort Worth, Texas

the fair

Congratulations
TO YOU, GRADUATES!

3401 Noble Street — 2-0798

TOM McNAIR

Groceries - Meats - School Supplies

Your Patronage Appreciated

FREE DELIVERY

Compliments of

TEXAS WATER COMPANY

Soft Artesian Water

Phone 2-5622

112 Baurline Street

THERE'S A

RENFRO
DRUG STORE

IN YOUR

NEIGHBORHOOD

FORT WORTH'S LARGEST
DEPARTMENT STORE

Congratulates the Class of '41
and wishes it the best of luck

W. C. Stripling Co

Completely Air-Conditioned

Yours Forever

Like fond memories of School days— Watches, Diamonds and Jewelry from Haltom's are Yours to cherish forever

from Haltom's

CONGRATULATIONS

SCOTT DRUG CO.

The Dependable Drug Store

Phone 2-7227 3130-32 East Belknap Street

◆

Free Motor Delivery

FRESHNESS PURITY ACCURACY

OLD HICKORY
BAR-B-QUE

T-BONE
STEAKS

EARL ARCHER

Bel-Vania DRIVE-IN *Cafe*

2523 EAST BELKNAP 2-0647

VANDERVOORT'S INC

MILK AND ICE CREAM

Finest Flavor in Town

900 South Main Street Phone 2-2143

FRIENDLINESS

—a tradition at Monnig's for 48 years that effects more complete service, more sincere co-operation and greater convenience in your shopping

MONNIG'S
THE FRIENDLY STORE

Train for Business and Y

SAFE, SURE, SOUND,

What More Can Any Ambitious,

Why Take Your Business Course Now?

There are many good reasons why the high school graduate should take a business course *immediately after* receiving his diploma. Here are some of them:

1. If you are trained for business employment and then wish to go to college, you can use your education both to help you with your studies and to pay your expenses in case you need to be self-supporting.

2. If you do not finish your four-year course in college, you have something to fall back on for self-support.

3. If you finish your university course and cannot find employment in the profession in which you have qualified, you can take a business job.

4. If you follow the profession for which you prepare in college, a knowledge in business will help you to make it practical. You will notice that the best lawyers, the best doctors, and best engineers, etc., are all good business men and women.

5. If you do not desire to go to college, you will be able to secure a position and begin your business career as soon as you complete your commercial course.

A great many educators are saying, "FIRST finish high school, NEXT take a business course in a business school, and THEN go to college or go to work."

BRANTLEY-DRA

Main, Third to Fourth

Pho

Will Have a Fair Chance at

UBSTANTIAL SUCCESS

ward-Looking Young Person Want?

Where Is Opportunity?

In many *places* there is *no* opportunity—and for many *people* there is *no* opportunity. Opportunity travels on a high level—and opportunity, like a fast train, seldom stops where there is no chance to do business.

It is certainly true that the greatest opportunities today are in the field of business—and also that opportunity means most to those who are prepared to render superior service in this field.

If we are to take earnings as a basis for measuring success, business ranks head and shoulders above all other vocations. Making money is not the whole measure of success, but it is *one of the very essential factors.*

You are looking ahead and thinking ahead. You now have your basic education, and you're anxious to know *where* your chance for achievement lies. If you will look about you, you will conclude that there are a *thousand* business men needed for every doctor, every clergyman, every lawyer, every engineer, and every architect in the community. In other words, there are a thousand calls for trained young people in business to one for those trained for any given profession.

Business training will prepare you to make a living—that is the *first* step toward useful citizenship. It has been said that the kind of life one lives is determined by the way one makes one's living. If this be true—and it is—it is important to be able to make enough money to live well!

GHON COLLEGE

307

Fort Worth, Texas

The Army Store, Inc.

Industrial Uniforms, Riding Togs

R. O. T. C. Equipment

Phone 2-7906 Twelfth and Houston

Fort Worth, Texas

There is no substitute for . . .

Fresh Fruits and Fresh Vegetables

In the Daily Diet

Ben E. Keith Company

ALWAYS SHOWING THE NEWEST STYLES IN CLOTHING AND FURNISHINGS FOR YOUNG MEN

Stonestreet & Davis Co.

EIGHTH and MAIN

The Natural Way for More Pep and Vitality

DRINK

Dairyland

★★★★ 4 STAR MILK

SCHMIDT ENGRAVING CO.

Class Jewelry and Invitations

•

HARRY SHRYOC, Representative

Phone 4-6177

"First"

With the New Styles

WASHER BROS.

Leon Gross-President

Main at Eighth Fort Worth

UNIFORM GARMENT COMPANY

Compliments the

RIVERSIDE GRADUATES

325 South Main Phone 2-5042

Baker Brothers Nursery

LET BAKER BROS. BEAUTIFY YOUR HOME

Complete stock of evergreens, shade trees, flowering shrubs, and fruit trees.

Landscape plans submitted upon request

105 N. Chandler St. Fort Worth, Texas

Midland Lubbock Albuquerque

Gold Chain FLOUR

At the 'Head of the Class'

UNIVERSAL MILLS

GAYLORD J. STONE, PRES. FORT WORTH

RED CHAIN FEEDS

The SUPERIOR Feeds

DENNIE HARMON'S

DINNER PLACE

6-0169 Jacksboro Highway

◇

ELIZABETH COURT

EVERY MODERN CONVENIENCE

2-2757 2214 E. Belknap

629 Sylvania Telephone 3-1787

N. L. COX

PLUMBING & GAS FITTING

Repair Work A Specialty

Fort Worth, Texas

Best wishes to a swell guy
Mac Ellabr Diskey

To an old friend
I wish all the
luck and happiness
in the world
Dick Cody

FORT WORTH'S FAST GROWING DEPARTMENT STORE

✦

COX'S

R. E. Cox Dry Goods Co

DRINK DELICIOUS

BOSWELL'S MILK

FOR BETTER HEALTH

In Cellophane Sealed Sterilized Bottles

Look for the Bright Red Hood!

Boswell Dairies

PHONE 2-1268 – PROMPT DELIVERIES

COMPLETE SERVICE

On All Makes of Cars

MAIN AT LANCASTER PHONE 2-9181

FRANK KENT MOTOR COMPANY

MERCURY Eight Ford Lincoln ZEPHYR

NEW or USED CAR

You Can Always Do Better at

Clarence Kraft Motor Co.

Fort Worth's Oldest Ford Dealer

Compliments of

A Friend

FOR YOUR SCRAP BOOK

and

FUTURE REFERENCE

BUY AT

HILLIARD FURNITURE COMPANY

32 Blocks from Hi Rent

AUTOGRAPHS

Dear A.L.,
I think you are one of the swellest guys I know and I hope you will always have the best of luck and happiness in the world. Wine lead lots of fun together, living across the street. Always each other. I hope we shall stay as you are now and everyone else will think as much of you as I do.
Best Luck to an A.N.T. Guy;
Margaret Ann Bowman

Dear A.L.
"I hope you have all kinds of good luck and happiness through this and the following years"
J.D. Autey

Dear A.L.,
To one of my long-time friends may I wish you the greatest success and happiness.
Mehon
Mallicote

AUTOGRAPHS

Lots and lots of luck to a swell boy.
Jeanne Emery

To a real swell ~~boy~~ girl you in Here's wishing luck all the ~~the~~ world. Nancy Nessen

To a very nice boy and a swell guy - Bruce Edmonds

Lots of success and happiness to a swellikin person!
Mary Sue Hickman

"Lots of success to you"
Donald Coursey

A U T O G R A P H S

Best of luck
Billy Kiel

A U T O G R A P H S
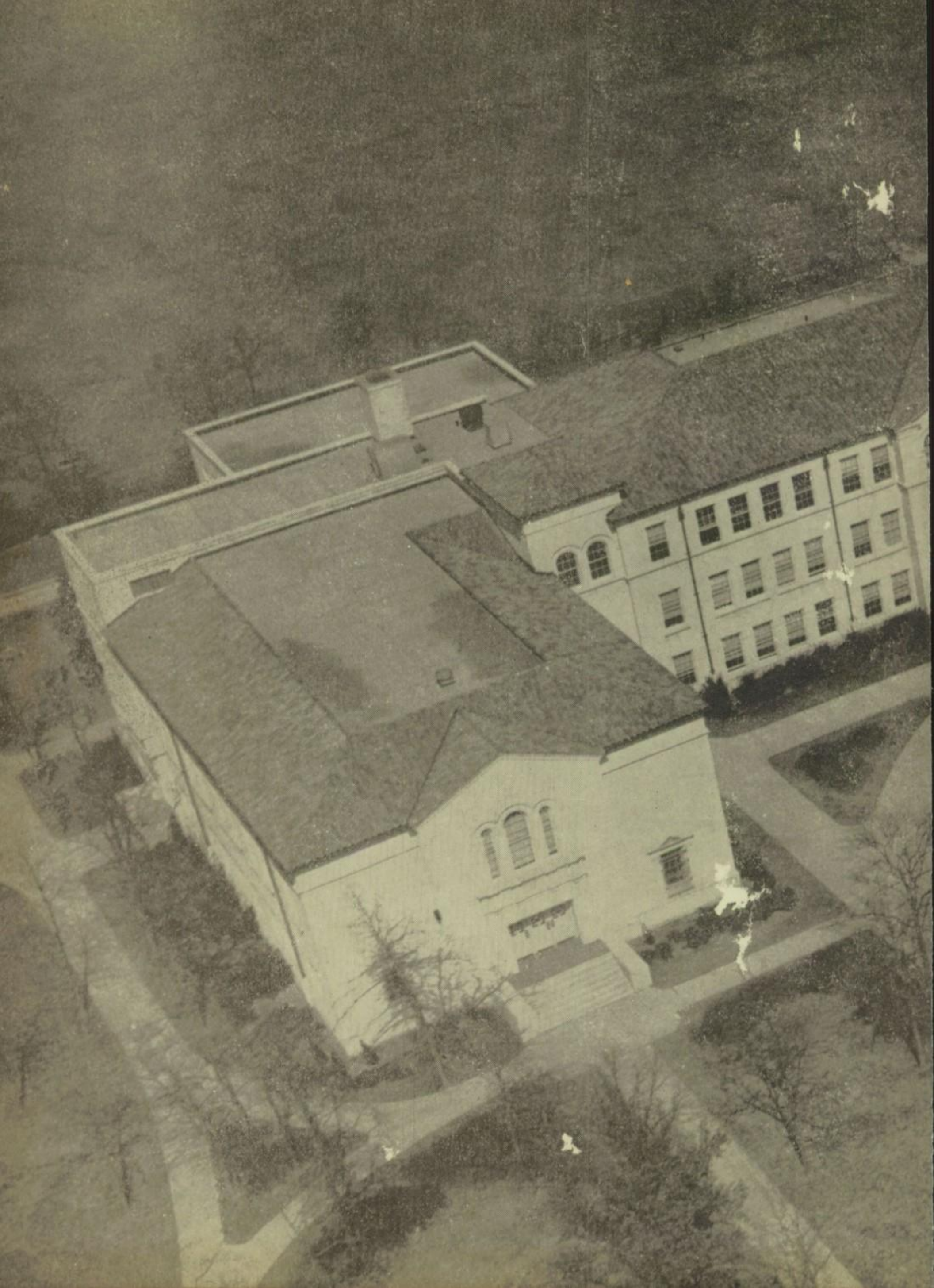
VESTAL PRINTING COMPANY, FORT WORTH